

WEATHER

	Max.	Min.	Precip.
Thursday, Sept. 25	72	48	0.10
Friday, Sept. 26	59	48	0.03
Saturday, Sept. 27	70	35	0.00
Sunday, Sept. 28	69	43	0.00
Monday, Sept. 29	71	44	0.00
Tuesday, Sept. 30	73	57	0.00
Wednesday, Oct. 1	75	48	Trace

The Chelsea Standard

QUOTE

"Those who do not complain are never pitied."
—Jane Austen.

ONE HUNDRED-ELEVENTH YEAR—No. 17 18 Pages This Week Supplement CHELSEA, MICHIGAN, THURSDAY, OCTOBER 2, 1980 USPS 101-720 25¢ per copy SUBSCRIPTION: \$8.00 PER YEAR



LAWRENCE T. SHANAHAN, left, leans upon the plaque designating his 133-acre farm a Centennial Farm. LeeAnn Shanahan holds son, Scott and kneels next to her husband, Tom Shanahan, grandson of Lawrence. The farm, located at 10821 Roepeke Rd., has been in the continuous possession of the Shanahan family since 1862.

Shanahan Home Designated Michigan Centennial Farm

Since 1862 the Shanahan family has owned a farm located at 10821 Roepeke Rd. Because of this rarity, the farm, now owned by Lawrence T. Shanahan has been designated as a Centennial Farm by the Department of Michigan History.

The farm was originally purchased by Lawrence Shanahan, grandfather of the present owner, from an Irish-born Mr. Kennedy, who had lived in New York prior

to his purchase of the historic site. When he owned the farm, Mr. Kennedy was both a farmer and a stonemason.

After his purchase of the farm site, Lawrence Shanahan married Anna MacDonald. The couple gave birth to eight children: James, Edward, George, Mary, Catherine, and three who died including Ellen, John and Henry.

James and Edward Shanahan bought the farm from their

parents jointly in 1890. James married Margaret Kelly and the couple had two sons, William Henry and Lawrence, the farm's present owner. Edward married Rose Howe; the two had five children, Margaret, Gladys, Ellen, Ignatius and Rose prior to the death of Mrs. Shanahan. Then Edward remarried his first wife's sister, Minnie Howe.

The present owner, Lawrence Shanahan married Sarah Agnes

O'Connor in 1923 and the couple acquired the farm. They gave birth to a single son, Robert, now deceased, who married Betty Riegger in 1955. The Robert Shanahans, too, had one son, Thomas, who is a joint owner of the original farm property, with his grandfather.

The farm initially comprised approximately 40 acres but eventually was enlarged to include 700 acres. Today, the acreage has been substantially reduced to include 133 acres, 95.22 owned by Lawrence Shanahan and 37.78 owned by grandson, Thomas.

From the time of its initial Shanahan purchase, the farm has been used to raise sheep and grow a variety of crops including wheat, corn, hay, straw and oats.

Original barns still stand and remain in use while an original portion of the house, built in 1860 and remodeled in 1923 and 1940, now serves as a garage.

While the Shanahans have been the sole owners of the farm for 118 years, the trend does not seem to have a clear end in sight. Thomas and Lee Ann (Bezzeg) Shanahan have a young son, Scott, a sixth generation Shanahan, who will own the farm someday.

Improving Bulldog Gridders Score Well But Neglect Defense

Homecoming Parade Set For Friday

The 1980 Homecoming Parade is slated for Friday, Oct. 3 at 6 p.m. Included in the festivities will be not only the Board of Education, Village Council, Police Department, and Chelsea and Dexter Fire Departments, but also, decorated cars carrying the senior queen candidates and their court representing the freshman, sophomore and junior classes.

Other various groups from the high school and community will be represented by the Beach Middle school marching band and the Chelsea High school pep band. Too, Clowns with candy will also be featured.

The Grand Marshal selected for this year's Homecoming Parade is a favorite school teacher, Mrs. Winans. She has (Continued on page four)

Homecoming Game Friday Features Arch-Rival Dexter

Visiting at Milan last Friday, the Chelsea High school varsity Bulldogs were looking for their first victory of the year; so was the hosting Big Red squad. Well, the Big Reds got their first victory of the season while Chelsea continued to bury itself in a series of losses now four games deep.

Still Chelsea came on strong, just not strong enough in the long run as they lost, 42-28.

The first quarter found Robeson sneaking into the Milan end zone from the one-yard line to give the Bulldogs an early 6-0 lead. But, Milan came back with a 35-yard pass from Ludwig to Jackson to tie the game at 6-all. Robeson again made a one-yard dive across the goal line to give the Bulldogs a 12-6 advantage. Both teams failed in their conversion attempts.

The second quarter opened with Lantis receiving a 33-yard pass from Wojcicki. Murphy capped off that score with a two-point run. The Big Reds found themselves forced to continue their game of "catch-up" as Harrison made a six-yard run into Bulldog territory. The Milan conversion attempt failed and the half-time score was tied at 20-20.

No scoring resulted in the third quarter but the fourth quarter found Lantis again receiving a pass from Wojcicki to give the Bulldogs a 26-20 lead. That was the last of Chelsea's scoring while Milan outdid itself by adding 22 points to their total. The end result of the evening was another disappointment for the varsity Bulldogs.

Coach LaFave was encouraged by his team's offensive improvement, their ability to move the football. His squad totalled 295 yards, 235 via the air and 60 on the ground.

Bright spots in the game included the dramatic improvement displayed by quarterback Dave Wojcicki and the receiving by flanker Jeff Lantis.

Defensively, the team didn't play very well though they, too, have improved vastly. Speaking of the defensive performance Coach LaFave commented that his team "tends to have defensive lapses and people take advantage of them... we're just not consistent enough."

Chosen as this week's players of the week were safety Steve Wilson and tackle Scott Chapman, two players who were responsible for much of the squad's successful offensive performance.

The Chelsea High school Bulldogs have five more contests to bring them out of their current position in the cellar of the SEC. As for the battle against Dexter to cap the final Chelsea High Homecoming festivities, Coach LaFave seems confident. "Dexter has a few skilled players and the whole team has improved dramatically. They come out, show emotion and play dramatically."

With a little-luck, perhaps the Bulldogs will parallel the Drednaughts' intensity and end their Homecoming Week with a well-deserved victory.

High School Open House Scheduled

The faculty and administration of Chelsea High school is inviting the parents of all high school students to attend the annual fall Open House. The activities will be held on Monday, Oct. 13, beginning at 7 p.m. in the auditorium. All parents are urged to take this opportunity to visit the campus and meet the staff. (Continued on page five)



DALE SCHUMANN, 1980 president of the United Way campaign stands next to Honorary Chairman of the two-week fund-raising drive, Willard Johnson, Chelsea Community Hospital Administrator.

United Way Opens Drive for \$42,100

On Wednesday, Oct. 1, the annual United Way kick-off dinner was held in the dining room at Chelsea Community Hospital. In excess of 70 guests were in attendance at the affair, ready to begin their two-week campaign. This year's crew hopes to raise a total of \$42,100 to meet the needs of the Recreation Council, Chelsea Home Meals, Chelsea Social Service, CATS, Girl and Boy Scouts, Red Cross and all other important organizations within the community.

This year's financial goal was determined last May when the United Way budget committee considered the various agencies in need of funds. The 1980 monetary destination exceeds last year's total goal by \$700, though the group was able to only collect approximately \$38,000 in the 1979 campaign.

In recognition of his prominence as both citizen and leader, Willard Johnson was asked to serve as the 1980 honorary chairman of the Chelsea United Way campaign. At Wednesday's dinner, Chairman Johnson noted the enthusiasm and hard work of the board members and other volunteer workers.

Commenting on the gloomy economic situation plaguing the country, Chairman Johnson, taking the Village of Chelsea into account, said that this year, each and every one of us must "dig deep into our pockets and hearts to solve the many needs of the community. The people of Chelsea have always come through when times have been the most difficult," the chairman concluded.

This year's key board members include president Dale

Schuman, vice-president Tom Vallencourt, secretary Linda Montgomery and treasurer Tom Vandegriff. In addition, Don Peck holds the position of Commercial Chairman with the help of Chairman Will Johnson, the pair will be responsible for the solicitation of major industries within the Village.

In years past, door-to-door canvassing was used as a means of collecting donations but, the 1980 campaign will be conducted, for the most part, through the mail. Pledge cards, accompanied with letters of appeal from the organization will be delivered via the U.S. Postal Service to the homes of both rural and urban Chelseaites. Upon receipt, the United Way board is asking that any and all donations be mailed directly to them.



TODD SPRAGUE gets in on an important tackle while Mike Niebauer (68) and Eric Headrick (54) move in to give him any needed assistance.



HOMECOMING QUEEN CANDIDATES for 1980 include these four seniors. From left to right, the quartet is comprised of Michelle Clark, Chris Johnson, Pris Drew and Angie Ingalls. One of these four will be chosen Homecoming Queen at half-time Friday evening during the game with Dexter.

Established 1871 **The Chelsea Standard** Telephone 475-1371
 Walter P. Leonard, Editor and Publisher
 Excellence Award By Michigan Press Association
 1951-1952-1960-1964-1965-1966

Published every Thursday morning at 300 North Main Street, Chelsea, Mich. 48118, and second class postage paid at Chelsea, Mich., under the Act of March 3, 1879. Postmaster: Send address changes to The Chelsea Standard, 300 N. Main St., Chelsea, Mich. 48118.

Subscription Rates (Payable in Advance)

In Michigan:		Outside Michigan:	
Six Months\$4.50	Six Months\$ 5.50
One Year\$8.00	One Year\$10.50
Single Copies\$.25	Single Copies\$.30

MEMBER NATIONAL NEWSPAPER ASSOCIATION - Founded 1888

National Advertising Representative:
MICHIGAN NEWSPAPERS, INC.
 257 Michigan Ave.
 East Lansing, Mich. 48823

JUST REMINISCING

Items taken from the files of The Chelsea Standard

4 Years Ago . . .

Thursday, Oct. 7, 1976—
 On Tuesday, Oct. 5, a capacity crowd of 127 persons crowded the basement meeting room of Chelsea Lanes to witness a stormy debate between Washtenaw County Democratic incumbent Sheriff Frederick J. Postill and his Republican challenger, Thomas Minnick. The event was sponsored by the Chelsea Jaycees.

Beginning Friday, Oct. 8, a new Chelsea telephone number will be in service, linking area senior citizens and handicapped adults to a village-wide and selective rural shuttle bus service under the authority of the Chelsea Area Transit System (CATS).

The first day of operation will be Monday, Oct. 11, with daily service hours, excluding Thursday, from 9 a.m. to 4:30 p.m. On Thursday, the bus will operate from 9 a.m. to 1 p.m.

The bus, which arrived in Chelsea Tuesday, Sept. 28, will operate on a reserve call basis requiring a 12-hour advance notice.

14 Years Ago . . .

Thursday, Oct. 13, 1966—
 More than 600 persons arrived at the Chelsea Methodist Home last Friday to help celebrate the 60th anniversary of the Home's founding.

Homecoming festivities at Chelsea High school will highlight this week-end in Chelsea. Chairman for the 1966 Homecoming activities scheduled for tonight and tomorrow are seniors, Cindi Hercules and Russ Mauer. Kick-off for the Chelsea Bulldogs-Dexter Dreadnaughts ball game is set for 7:30 p.m., tomorrow evening.

The crowning of the 1966 Homecoming Queen at half-time will climax two weeks of suspense for the eight candidates. This year's candidates are: Karin Tandy and Anita Wenk, seniors; Wanda Salyer and Faye Policht, juniors; Sarah Lindauer and Connie Parker, sophomores; and Connie Taylor and Barb Harvey, freshmen.

Howell Livestock Auction
 Starts 1 p.m. Every Monday
 Mason 676-5400
 The Wise Owl Says Ship to Howell
 Ph. (817) 546-8496 Bim Franklin
 Hog Sale every Wed'y, 9 a.m.
 Market Report for Sept. 29

CATTLE—
 Bulk Gd.-Choice Steers, \$67 to \$70
 Few High Choice Steers, \$70-\$71
 Gd.-Choice Heifers, \$63 to \$68
 Fed Holstein Steers, \$60 to \$65
 Ut.-Std., \$59 and down.

COWS—
 Heifer Cows, \$52 to \$53
 Ut.-Commercial, \$47 to \$52
 Canner/Butter, \$38 to \$45
 Fat Beef Cows, \$44 to \$48

BULLS—
 Heavy Bologna, \$55 to \$63
 Light and Common, \$54 and down.

FEEDERS—
 400-600 lb. Good-Choice Steers, \$80 to \$85
 600-800 lb. Good-Choice Steers, \$60 to \$75
 300-600 lb. Good-Choice Heifers, \$60 to \$70
 300-500 lb. Holstein Steers, \$65-\$75
 500-800 lb. Holstein Steers, \$55-\$65

CALVES—
 Prime, \$90 to \$105
 Good-Choice, \$80 to \$90
 Heavy Deacons, \$80 to \$115
 Cull & Med., \$50 to \$75
 Calves going back to the farm sold up to \$135

SHEEP—
 Choice-Prime, \$63 to \$65
 Good-Utility, \$62 to \$63
 Slaughter Ewers, \$15 to \$30
 Feeder Lambs, all weights, \$64-\$68

HOGS—
 Hog Market for Central Michigan up to \$50.70.
 Last Wednesday, Sept. 24, the high was \$50.70.
 220 to 240 lbs., No. 1, \$49 to \$50.30
 200-250 lbs., No. 2, \$47 to \$49
 Heavy Hogs, \$50 lbs. up, \$42-\$46
 Light Hogs, 200 lbs. down, \$30-\$40

Sows:
 Fancy Light, \$42 to \$43
 300-500 lbs., \$38 to \$42
 800 lbs. and up, \$42 to \$44.50

Boars and Stags:
 All Weights, \$30 to \$39

Feeder Pigs:
 Per Head, \$25 to \$38
 Est. 40 lb. pigs, \$30 to \$34

HAY—
 1st Cutting, per bale, 75c to \$1.10
 2nd Cutting, per bale, 50c to \$1.65

STRAW—
 Per Bale, 80c to \$1.20

★ **MICHIGAN MIRROR** ★

By Warren M. Hoyt, Secretary, Michigan Press Association

Governor, Legislative Leaders Looking at Revenue Increases
 Unable to balance the current year and the upcoming new fiscal year budgets, Governor William G. Milliken and legislative leaders have turned their attention to ways to raise new revenues.

With the current year budget \$150 million short and the new budget short by over \$500 million, areas are being targeted to increase state revenues by at least \$100 million per year.

The legislature, particularly the House, has hoped to delay action of the new budget for the fiscal year beginning Oct. 1, but word from New York City bonding houses indicated the state would be unable to borrow short-term funds without a new budget completed.

Legislative leaders began the final push to finalize a budget prior to the general election

recess. House members, all facing elections this year, would have preferred delaying the budget until after the election so a drastically pared down budget could not become a campaign issue.

Besides pursuing the revenue increases, decisions have been made to retain nearly intact the state's general assistance program.

The governor had proposed eliminating the general assistance program coupled with the creation of a \$90 million state-supported jobs program. Under the program, any employable person who refused to work would not qualify for benefits.

Milliken also backed off his proposed \$40 million aid package to distressed cities. He agreed to postpone the program, a top priority in the state-of-the-state message and original budget message, for one year.

Areas being looked at as possible producers of additional income include an increase in the state's cigarette tax, removing the income tax exemption on military pay, placing an income tax on capital gains and an expanded lottery.

Milliken said he would favor any combination of the proposals in order to tide the state through the current budget malaise.

Members of the Senate Democratic caucus gave their tentative approval to pursue legislation increasing the taxes to produce the necessary income. They, however, do not face reelection this year and would naturally be more willing to vote to increase taxes as they would not have to face voters for yet another two years.

The governor has tentatively agreed to retain the general assistance program along with increased sanctions for failing to accept work instead of simply ending the welfare while initiating a public works program.

As currently envisioned, \$31 million could be shaved from the general assistance program, down from the \$144 million first demanded by the governor and about \$94 million under a revised recommendation that included the jobs program.

The House has begun work on the Senate passed version of a \$4,771 million operating budget. It is expected the House will approve the spending level at much the same as the Senate and members of a joint Senate/House conference committee will be responsible for paring about \$250 million from that total.

The earliest authenticated strike of workers in the United States in a single trade occurred when Philadelphia printers gained a minimum wage of \$6 a week in 1786, according to "Important Events in American Labor History," a publication of the U.S. Department of Labor.

Uncle Lew from Lima Says:

DEAR MISTER EDITOR:
 Bug Hookum said it ain't no wonder to him why Charles Szychowiskia has quit talking. What's the poor devil going to say when somebody comes up and says "hi, my name is Joe Smith, what's yours?" Bug was of a mind that Charlie got fed up with everybody he met blinking and saying "huh." Bug came to the session at the country store Saturday with this clipping that told how Charlie S. has spent the last four years walking and hitchhiking around the country saying nothing. I borrowed the clipping to write down his name.

According to the piece, a reporter caught up with Charlie in Norfolk, Virginia and ask him why he won't speak. Charlie wrote on the reporter's pad that he decided to quit talking to improve himself in whatever way not talking would. He wrote that he's from California, Bug said, which would be anybody's first guess. He wrote that he can talk, but he's not going to till he git things straight in his mind. Bug said he ain't expecting Charlie to break silence any time soon.

The fellers jumped on Bug's little item like a politician on a stray voter. It was Clem Webster's opinion that Charlie already has got more straight than most. He figured out he could git attention not talking, where otherwise he would just be another bum. People beat around the country all the time, Clem said, but not many git wrote up in the papers fer saying nothing. Zeke Grub allowed he hopes that Charlie passes by our way, so he can show him to his old lady. Zeke said if she was to agree to take the silent treatment fer whatever ails her, Charlie's four year on the road would be well rewarded. Zeke said his old lady's idee is to talk as loud and as long as it takes to git everthing straight in her mind and everybody else's. Zeke said she was talking when she ought to of been listening to whoever said it's better to remain silent and be pegged a fool than to speak and remove all doubt.

Actual, Ed Doolittle said, he could see the advantages Charlie S. has in his travels. He can say nothing in Spanish and German and Greek just as good as he can in English, so he ought to do just fine wherever he goes. The biggest plus Ed saw is that politicians gitting into a panic as the election nears will see where not

Please Notify Us of Any Change in Address

Yours truly,
 Uncle Lew.

ROBERTS PAINT & BODY

"We do our best to satisfy"
 20416 Old US-12 West
 Chelsea, Mich.
 Open 8 a.m. - 5 p.m. Daily
 Ph. 475-1149



Hoffman Tire & Service
 7 miles west of Chelsea
 13660 E. Michigan
 Grass Lake 522-8542

THE SIGN OF QUALITY TIRES
 CERTIFIED IN TUNE UPS & ENGINE REPAIR

CLINTON FALL FESTIVAL - 1980

Clinton, Michigan, on US-12 (Mich. Ave.)
OCT. 3-4-5
 ARTS & CRAFTS - LOST ARTS EXHIBITS
 ROAD RUN
 AIR SHOW SATURDAY at 5 p.m.
 GRAND PARADE SUNDAY at 2:30 p.m.
 STREET DANCE FRI. & SAT. EVENINGS
PLENTY OF FOOD
 FISH FRY - APPLE FESTIVAL
 BEER & KIELBASA TENT
 CHICKEN BAR-B-Q - PANCAKE BREAKFAST
 For More Information
 Call (517) 456-7865 after 6 p.m.

When you deposit your money in Ann Arbor Trust, you're investing in your community.

We also pay the highest bank rates on your deposits. No other bank pays more.

26-Week Money Market Certificates	2 1/2-Year Certificate
(Minimum Deposit \$10,000)	(Minimum Deposit \$1,000)
11.968%	11.750%
Current Rate	Current Rate
Effective Oct. 2-Oct. 8, 1980	Effective Oct. 2-Oct. 15, 1980

Interest on this account may be paid monthly by check, or deposited into your Ann Arbor Trust checking account, or into your savings account where it will earn 5.25% interest compounded continuously for an effective annual yield of 5.467%.

Interest on this account is compounded and paid quarterly. You may receive your interest by check, have it deposited into your Ann Arbor Trust checking account, or into your savings account where it will earn 5.25% interest compounded continuously for an effective annual yield of 5.467%.

The penalty for withdrawal of funds from a time deposit before its maturity will be an amount equal to three months simple, nominal interest when the original maturity is one year or less, and six months simple, nominal interest when the original maturity is longer. Federal Regulations prohibit the compounding of interest on Money Market Certificates.

Your deposits are insured to \$100,000 by the Federal Deposit Insurance Corporation.

ANN ARBOR TRUST
 THE BANK OF TRUST
 CHELSEA BANKING OFFICE • 475-9154
 1478 Chelsea-Manchester Road • Member FDIC

KLINGE'S GERMAN HAUS
 in Stockbridge
 INTRODUCES
EVERY SATURDAY
 SAUSAGE LIVER & ONIONS
 BONANZA CHICKEN SALAD BAR
\$4.99 ALL YOU CAN EAT
 Children under 10, \$2.99
 Senior Citizen Discount, \$1.00

DON'T FORGET
FRIDAY, FISH FRY ----- \$4.99
EVERY SUNDAY,
SUNDAY BUFFET ----- \$5.99

STOCKBRIDGE
851 - 8864



Mrs. Jeffrey Lee Hughes

Lowene A. Rowe, Jeffrey Hughes Married Saturday at St. Mary's

Lowene Annette Rowe and Jeffrey Lee Hughes were married at 3:30 p.m., Saturday, Sept. 27. The ceremony took place at St. Mary's church, the Rev. Fr. Philip Dupuis officiating.

The bride is the daughter of Mr. and Mrs. Duane Rowe, 18530 Bush Rd., and the bridegroom is the son of Mr. and Mrs. Ceibert Hughes, 6651 Werkner Rd.

Mrs. Ted Emerich, the bride's aunt, was the organist at her niece's wedding. The bride's sister, Jeannene Rowe, served as her sister's maid of honor.

Best man was Michael Hughes, the bridegroom's brother. Ushers included the bride's brothers, David and Douglas Rowe, and William Young, brother-in-law of the bridegroom.

Following the ceremony, a reception was held at the Chelsea Rod and Gun Club. Kathy Murray of Ann Arbor cut the cake. The couple honeymooned on Drummond Island and are at home at 16001 Kilmer Rd., Grass Lake.

The bride is employed at Chelsea Community Hospital while her husband works for the City of Ann Arbor.

KICK THE CAFFEIN HABIT NOW! Drink Bracing Herb Teas.



RIVENDELL NATURAL FOODS
3212 ALPINE
DEXTER, MICH 48130
426-2549
(Access from the Farmers' Market)

ABWA Chapter Hosts Prospective New Members

The theme for the Chelsea Charter Chapter of American Business Women's Association was "Black and Gold Rush," as they met for the September meeting. Small pebbles gilded with gold paint, gold marigold centerpieces and gold napkins in black holders embossed with gold lettering, carried out the theme.

Micki Quackenbush was in charge of the Enrollment Event, when prospective new members are invited to attend. A delicious dinner was served by the St. Mary's Altar Society dinner committee in the St. Mary's School Hall. Seventeen members were present and guests included Lois Emmert, Betty Mull, Minnie Maier, Sue Westhoven, Nancy Herder, Martha Powers, Cindy Bear, Gay Dalton and Millie Evans.

During the business meeting, reports were given by Fair Booth Chairman Linda Ormsby and Treasurer Judy Moisan in regard to scholarship payments. Shirley Schneider, president, commended the members for their co-operation and thanked the scholarship recipients for their help during the Fair.

Shirley Porter, who is employed at Lyndon Photo Lab's Customer Relations department, was the vocational speaker. She pointed out that the Lab does work for photographers as well as professional and commercial photographers.

Judy Moisan, branch manager of Huron Valley Bank, Plymouth Rd. Branch, was the speaker. During her talk, she pointed out that 85 of 100 women will be alone some time in their lives and that they need to know about money management. According to Moisan, "It is important to know where the money is to be spent. Plan a budget, avoid overspending and seek expert advice if you are suddenly left to manage your finances alone." In addition, she pointed out many ways women feel more secure when they are left to manage their financial situations alone.

In continuing her discussion, Mrs. Moisan explained that having a good credit rating is very beneficial and that in the event of having to borrow money, it should be done wisely. "Women should not be afraid to consult a banker for financial assistance," she concluded.

The ABWA October meeting will be held on Tuesday, Oct. 28. The location of the meeting will be announced at a later date.



Mr. and Mrs. Paul R. Locks

Karen M. Brooks, Paul Locks Are Married in Pinckney Church

Karen Marie Brooks and Paul R. Locks were married Saturday, Sept. 27 in the People's Evangelical Free church, Pinckney. The Pastor, Chuck Rasmussen officiated the 2:30 p.m. ceremony.

She is the daughter of George and Janet Brooks, 4550 Kenmore Dr., Pinckney. The bridegroom is the son of Mr. and Mrs. Lloyd Locks, 4881 Strawberry Lake Rd., Whitmore Lake.

At the ceremony, Dave Minnock sang the "Wedding Song," while Don Pickel sang the "Lord's Prayer."

For her wedding, the bride was attired in a white organza designer gown and wore a hat with a veil over the gown. She carried a bouquet of gardenia and lilies of the valley.

Rose Lehonek of Howell served as maid of honor and was dressed in a pale green Quiana gown with a dark green gather. She carried silk flowers. Sandy McDaniel of Westland and Crystal Wise of Pinckney served as bridesmaids and wore emerald green Quiana gowns. They each carried light green flowers.

Mother of the bride chose a dark rust halter-style gown for her daughter's wedding. The bridegroom's sister was attired in a blue floral print gown.

Best man was Tom Hoskins and ushers included Dave Minnock and Bob Wise. All three were dressed in silver tuxedos.

Immediately after the ceremony, the bride's parents held a reception at the Dexter American Legion Hall. Approximately 200 guests attended at the occasion. Marge Fogelson was in charge of the guest book.

Mr. and Mrs. Locks honeymooned in Toronto before moving to the Jackson area.

Mr. Locks has a bachelor's degree in business management from Eastern Michigan University and is employed at BookCrafters in Chelsea.

WCC Offering Class Series for Single Women

Washtenaw Community College is offering a weekly class for women who are single, separated, widowed or divorced beginning on Tuesday, Oct. 7 from 7 to 9 p.m. and continuing for the following nine Tuesday evenings.

The class, "Financial Management for Women in Transition," has been devised to provide expert help meeting the financial management needs of single women heads of household. Child care will be provided.

Among the topics to be discussed include budgeting and record keeping, credit, income taxes, assertiveness, time management, estate planning, shopping, saving and investing, health and community resources which are available. Experts including attorneys, bankers, CPA's and representatives of various community organizations are among those leading the weekly class sessions.

The class, offered for \$25, is being held in the Family Education Building on the College's Main Campus at 4800 E. Huron River Dr. Advanced registration is requested by phoning WCC staff at (313) 482-2230.

An armed forces veteran who uses an artificial limb, brace, wheelchair or other prosthetic device because of a service connected condition can receive \$240 allowance from the Veterans Administration to cover clothing wear and tear.

The perfect pocket watch
ACCUTRON[®] QUARTZ
by BULOVA

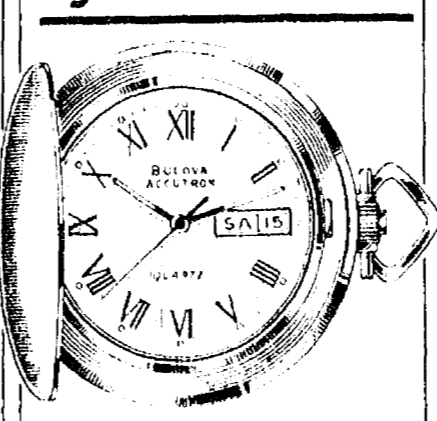

The handiest way to tell time... with quartz precision. From Accutron Quartz, this regal Roman features a dual language clay disc and Dura-Crystal. Goldtone hunting case, champagne back-ground dial. \$225.00.

WINANS JEWELRY
IT'S BULOVA WATCH TIME

U. of M. Alumnae Group Offers Lecture Series

The University of Michigan Margaret Waterman Alumnae Group has an extra good lineup of entertainers and speakers for the Town Hall 1980-81 lecture series. All of the lectures are given at the Lydia Mendelsson Theater in the Michigan League of Ann Arbor, beginning at 10:30 a.m.

Peter Duchin, pianist and composer, will appear on Tuesday, Oct. 14, followed by Clive David, party planner extraordinaire, on Friday, Nov. 14.

Dr. Richard Mitchell, an outstanding grammarian, will appear on Wednesday, Feb. 11. The title of his talk will be "Less Than Words Can Say."

Dr. Joyce Brothers is the concluding speaker on Wednesday, March 11. Dr. Brothers, psychologist, columnist and author, will present "Unlocking Your Hidden Powers."

This non-profit organization gives scholarships to University women students through profits raised from the \$20 series tickets.

For information, write to Town Hall Series, 2217 Delaware Dr., Ann Arbor 48103, or phone 665-8912 or 769-4476.

Homemaker Club Program Presented For Coming Year

Homemaker Club held its September meeting at Marge Plumb's with Barb Wolfgang serving as co-hostess. There were 24 members present. Refreshments were served, a game was played and prizes awarded. Roll call was taken and each member explained what she was doing when she was surprised by a telephone call telling her to "come as you are right now" to the meeting.

The program committee presented the program for 1980-81. Serving on the committee are Marge Plumb, Georgia Meyers, Vickie Kern, Sharon Roehm and Barb Wolfgang.

Last year's Secret Pals were disclosed by a gift exchange and the names of new Secret Pals were drawn.

On Oct. 2, the Homemaker Club will meet at Wanda Koengeter's home to enjoy a program presented by Mrs. Garrison of Saline on antique dolls.

Seminar Series To Explore Violence In American Family

A five-week seminar series exploring the causes and extent of violence in the American family will begin Thursday, Oct. 2 at Huron High school, Ann Arbor. The class will meet from 7:30 to 9:30 in Room 6200.

The series, developed and offered by Washtenaw Community College, will be taught by Richard Hays of the Domestic Violence Project. The public is welcome to attend. There is no charge.

Pre-registration is requested by phoning WCC staff at (313) 482-2230.

CAROL'S CUTS

40 CHESTNUT
Monday, Wednesday and Friday
475-7094
App'ts. Only
9:30 a.m. - 3:00 p.m.

Carl's Cleaning Service

784 S. Main St. Chelsea, Mich.
Professional Carpet & Upholstery Cleaning
BUSINESS - RESIDENTIAL
FREE ESTIMATES Phone 475-8007

KITCHEN REMODELING

★ We at Dutch Country are kitchen remodeling specialists.
★ Expert installation available.
★ Free design layout service.
★ Featuring: HAND CRAFTED AMISH CABINETS.
★ Distinctive "GOLDEN OAK CABINETS" By Continental.
★ Jenn-Air Appliances ★ Delta Faucets ★ Elkay & Kohler Sinks.

VISIT OUR SHOWROOM
DUTCH COUNTRY KITCHENS
146 E. Main 428-7292 Manchester

Wedding Invitations

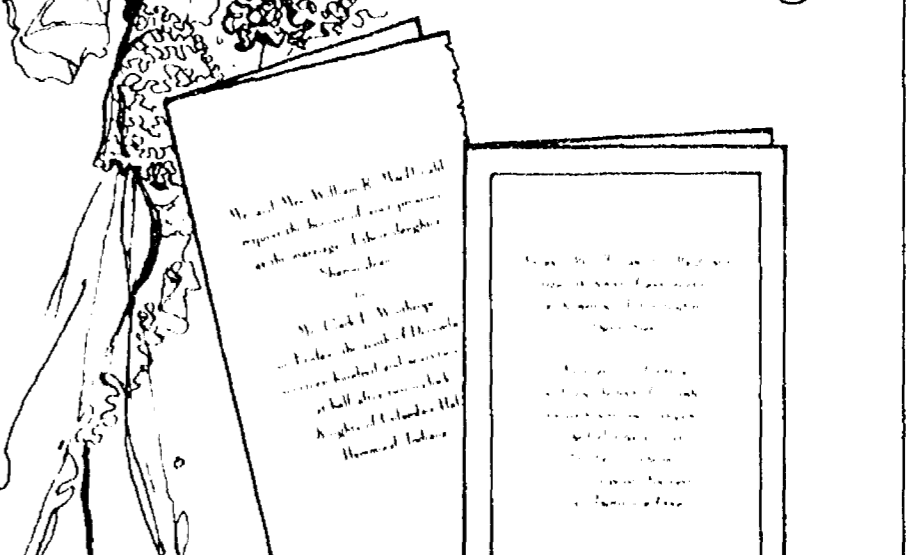

"We invite the bride to be to examine our wide selection of socially correct Wedding Invitations and accessory items in traditional and contemporary styles. Special handling available for fast service."

The Chelsea Standard
Phone (313) 475-1371
300 N. Main St. Chelsea

COOL NIGHTS AUTUMN SALE

(NOW THROUGH OCT. 11, 1980)

MEN'S Flannel & Wool Shirts

Just right for football games!

\$3.00 Off

SWEATERS

By Campus, Barclay and Musingwear

25% Off

LEVI'S CORDUROYS

Reg. \$17.99 **Now \$14.88**

For the Kids

HEALTH-TEX

20% Off

RUSS TOGS, COS COB, GARLAND, BOBBY BROOKS

Buy Any Item Get the Next for **1/2 OFF**

(Must purchase higher priced item at full price.)

DANCER'S

Chelsea's Friendly Dept. Store



HENRY—STODDARD: Dawn Elaine Henry and Charles P. Stoddard were married at 1:30 p.m., Saturday, Aug. 30. The ceremony took place at St. Mary's church, the Rev. Fr. Philip Dupuis officiating. She is the daughter of Mr. and Mrs. Melvin Henry, 919 Williams St., Jackson; the family formerly resided in Chelsea. The bridegroom is the son of Mrs. Mary Lou Stoddard, 509 Arthur St. The bride attended Chelsea and Stockbridge High schools; her husband graduated from Chelsea High school in 1974 and is employed by the Village of Chelsea.

Harriers Win Meet With Milan

On Thursday, Sept. 25, the Chelsea boys cross country team defeated Milan 20-37, to move its record to 4-0 over-all and 3-0 in the league.

"We need to keep improving because we are so young," said Coach Pat Clarke. "If we continue to run this well, we will surprise a lot of people," he continued.

The Bulldog harriers were again led by sophomore Mark Brosnan who finished in first place after covering the 5,000 meter course in 17:28. Other Bulldog placers were Bob Benedict, second at 17:48; Bob Schieede, fourth at 18:02; Brent Martin, sixth at 18:19; Dave Kies, seventh at 18:27; Jeff Bradley, ninth at 19:03; and, Eric Green, thirteenth at 19:49.

The league-leading Bulldog harriers will be at home today for a meet with Dexter at 4:30 p.m. On Saturday, they will travel to the Manchester Invitational for a meet beginning at 9:30 a.m.

Letters to the Editor

To the Editor:

October, with all its natural beauty is, by far, our most mystifying month of the year.

It is no mystery, however, why the National Veterans of Foreign Wars organization has chosen October as VFW Month. It is also natural that the membership makes known the needs of all veterans who have participated in war and have sacrificed much to maintain a free United States.

The facts show that the Veterans Administration takes care of its veterans. More than one-third of all medical school physicians serve in VA hospitals across the country. Too, there are more than 200 widows and helpless children from Civil War veterans who are still receiving assistance.

The VA is beginning its 51st year of dedicated service to American veterans. The VFW remains as the largest veteran organization in the country with 550,000 members from the Vietnam conflict alone.

On the local level, Chelsea VFW post 4076 was founded in April, 1945. The Ladies Auxiliary to the post and the post itself are very active in meeting the needs of both the veteran and the community. Programs with which we are involved include Lite-a-Bike for Safety, Voice of Democracy, Drug Abuse programs, American Flags to Schools and sponsorship of scouting troops. Too, volunteers put in a great deal of time at VA hospitals. The largest project is the funding of the VFW National Home for Children in Eaton Rapids.

The Ladies Auxiliary will have a display board in Dancer's window to explain the programs. Qualifications to become a member may be acquired by calling the local home post number, 475-9624 or by contacting Commander Gary Erskine.

The motto of the VFW will always remain, "To Honor the Dead, By Serving the Living."
Mrs. Mac Packard.

Homecoming . . .

(Continued from page one) contributed a great deal during her years at the school and has been chosen as a reflection of student appreciation.

The parade route will begin on Park St. and head to Main St. From there, the procession will head east on Summit to Washington and continue on to the high school football field. At their destination, all float entries will be introduced prior to the Chelsea-Dexter football game.



HOMECOMING COURT for 1980 is made up of two girls from each class. From left to right, Jeannette Rouse and Laurie Heller,

freshman class; Molly Feeney and Maggy Sweet, junior class; and Tracy Borton and Gayleen Hawkins (not present), sophomore class,

Ann Arbor Symphony Offers Free Concert

Ann Arbor Symphony Orchestra will open its 52nd season of free concerts Wednesday, Oct. 8, at 8:30 p.m., in Power Center, with guest artists Angel Reyes, violinist, and Samuel Mayes, cellist, performing Brahms' Concerto in A minor for Violin, Cello and Orchestra. Edward Szabo will conduct.

The program includes the Overture to Coriolanus by Beethoven and Dvorak's Symphony No. 8 in G Major.

Both of the guest performers are especially well-known in the Ann Arbor area, Reyes having joined the University of Michigan music faculty in 1965 as professor and first violinist of the Stanley Quartet, and Mayes resigning from the Los Angeles Philharmonic in 1975 to become professor of music at the University of Michigan also. Both have international reputations as performers and teachers.

The concert is sponsored by the Women's Association of the Ann Arbor Symphony, with additional

support from the Ann Arbor Area Foundation, the Michigan Council for the Arts, the Music Performance Trust Funds of the American Federation of Musicians and Local 625 AF of M; and the generosity of local individuals, families and businesses. Percussion instruments are supplied by Concordia College.

Doors will open at 8 p.m. Admission is free and parents are urged to bring their children.

professional touch without the cost
catering - barbecues - private parties
50 - 500
tim orbring 475-2570

(Political Advertising)

Vote on November 4th

Register at Secretary of State Office, or with Township Clerk by Oct. 6th.

VOTE FOR THE SLATE SENSITIVE TO THE PEOPLE'S NEEDS
(65 years of combined experience - local problems)

PETE HOLSKE for Supervisor
ED BOULLION for Trustee
NORMA KLAVE for Trustee

PROTECT YOUR PROPERTY RIGHTS AND VALUES

Paid for by "Dexter Citizens To Improve Township Government" 113866. Please send your contributions to P.O. Box 470, Pinckney, Mich. 48169.

SWISS STEAK SUPPER and BAZAAR

THURSDAY, OCT. 23

ST. JOHN'S UNITED CHURCH OF CHRIST
270 BOHNE RD., FRANCISCO

Serving Begins at 5:30 p.m.

ADULTS: \$4.50 CHILDREN Under 12: \$1.25

Reservations to be made by Oct. 16. No tickets sold at the door.
For Tickets phone 475-8357, 475-7900 or 475-8942

LITTLE ROOSTER

RESTAURANT & LOUNGE

Phone: 11485 N. Territorial Rd.
426-8668 (Corner Dexter Townhall Rd.)

FRIDAY, OCTOBER 31

(ADULTS ONLY)

HALLOWEEN COSTUME BALL

\$4.00 Cover Charge

START PLANNING YOUR COSTUMES

Prizes for the most original, at our first annual Masquerade Ball.

1st	2nd	3rd
\$25	\$15	\$10

MAGIC SHOW DANCING To "THE LAKERS"

9:30 - 1:30

Tues., Wed., Thurs. 4 to 11:30 Fri. 4-2 Sat. 2-2 Sun. 2-12
Salad Bar - Fri. - Sat. - Sun.

FRIDAY AND SATURDAY: 9:30 p.m. - 1:30 a.m.
SUNDAY DANCING 8 p.m. - 12.

LITTLE ROOSTER

LUNCHES - DINNERS - COCKTAILS

blossom's heating, inc.

8015 huron street, dexter, michigan 48130 313/426-3979

Pre-Season Check & Clean

FOR A MORE EFFICIENT OPERATING UNIT

OIL	\$55⁹⁵	GAS	\$39⁹⁵
------------	--------------------------	------------	--------------------------

- Install new nozzle
- Check oil filter
- Reset electrodes - file or replace if needed
- Clean heat exchanger
- Check heat exchanger for cracks
- Set oil burner for maximum efficiency
- Oil blower motor
- Check air filter
- Check safety shutdown of burner (primary control or stack control)
- Check operation of fan and limit control reset if needed
- Analyze flue gases for proper barometric setting

Replacement parts extra

Call us if you want **ECONOMICAL OPERATION** of your Heating System and **FUEL SAVINGS**

We also install flue dampers, humidifiers and day-night thermostats with double set backs.

THIS COUPON EXPIRES OCT. 31, 1980

TIRE SPECIALS!

QUANTITY	SIZE	PRICE, EA. (FET Incl.)
1	LR60-15	\$69.22
4	H78-14	\$37.34
1	G78-14	\$35.01
1	G78-15	\$35.09
2	A78-13	\$28.14
1	F78-14	\$33.93
6	E78-14	\$32.57
1	H78-15	\$37.40

QUANTITY	SIZE	PRICE, EA. (FET Incl.)
2	BR78-13	\$41.60
1	ER78-14	\$45.43

QUANTITY	SIZE	PRICE, EA. (FET Incl.)
2	G78-15	\$35.71

QUANTITY	SIZE	PRICE, EA. (FET Incl.)
2	E-78-14	\$20.00

QUANTITY	SIZE	PRICE, EA. (FET Incl.)
2	G78-15	\$20.00

QUANTITY	SIZE	PRICE, EA. (FET Incl.)
3	C78-13	\$18.00

QUANTITY	SIZE	PRICE, EA. (FET Incl.)
1	8.75-16.5	\$67.55
1	9.50-16.5	\$84.67

QUANTITY	SIZE	PRICE, EA. (FET Incl.)
2	FR70-14	\$53.87
6	HR70-14	\$57.96
1	GR70-15	\$56.38

HOFFMAN TIRE & SERVICE

PHONE (517) 522-8542

13660 E. MICHIGAN AVE. P. O. BOX 463, GRASS LAKE, MICH. 49240

Absenteeism Calling System Working Well

The six-week trial basis student absenteeism calling system, which began on Sept. 22 at North and South Elementary schools has proven relatively effective. Nonetheless, parents are urged to notify their child's respective school by 9:30 a.m. in the event that he or she will be absent. The schools, in co-operation with the parent-teacher organizations and volunteer callers, will attempt to contact the parents of absent students who have not contacted the school district. The success of this program will be based on parental consideration and participation.

Cross Country Schedule

- Sept. 11—Jackson Western* Home
- Sept. 13—New Boston* Invitational 10 a.m.
- Sept. 16—Willow Run Home
- Sept. 18—Tecumseh* Home
- Sept. 25—Milan* Away
- Oct. 2—Dexter* Home
- Oct. 4—Manchester* Invitational
- Oct. 9—Saline* Away
- Oct. 11—Mason Invitational
- Oct. 14—Lincoln* Home
- Oct. 16—South Lyon* Away
- Oct. 22—League Meet at Lincoln
- Oct. 25—Regional Meet
- Nov. 1—State Meet.

*Denotes SEC Meets.
Home meets start at 4:30 p.m. at Inverness Country Club.



JUNIOR FLANKER JEFF LANTIS prepares to haul in a pass during Friday night's game against the Big Reds of Milan. Both teams came to Friday's contest in hopes of nailing down that first win of the year. The final score gave Milan that all-important victory.



JEFF LANTIS leaps and catches a pass thrown by quarterback Dave Wojcicki enroute to one of Chelsea's four touchdown completions. Lantis took credit for two of the Chelsea TD's; first, a 33-yard pass reception, and secondly, a 6-yard completed pass.

Births

A son, Rourke Philip, Sunday, Sept. 21, at St. Joseph Mercy Hospital, Ann Arbor, to Charles and Margaret Skelton, 48 Butter-nut Ct. Rourke is the brother of Colby and Bryndon.

A son, Daniel Michael, Sunday, Sept. 28, to Michael and Judy Gaken of Kaw Kowlin. Paternal grandparents are Mr. and Mrs. James Gaken of Chelsea.

Twin daughters, Allison Nell and Amanda Rae, Tuesday, Sept. 23, to Brian and Lynn (Visel) Cox of Kentwood. Maternal grandparents are Mr. and Mrs. Edward Visel of Chelsea. Paternal grandparents are Mr. and Mrs. William Cox of Coldwater. Maternal great-grandparents are Mr. and Mrs. Merle Barr, Sr. of Chelsea.

The Veterans Administration and its predecessor agencies have spent in excess of \$300 billion for benefits and services to veterans, their dependents and survivors.

The United Tailoresses of New York, a trade union for women only, was formed in New York in 1825, according to "Important Events in American Labor History."

High School Open House Slated

(Continued from page one)
Principal John Williams says that the format will be changed this year to encourage greater parental participation. "This year, we will attempt to show parents more specifically what their sons and daughters actually do in their classes. There will be students involved in skill demonstrations and classroom activities," he commented. Concluding, Mr. Williams added, "There will be a great deal more variety in this year's program."

ROUGH/FINISH GRADING
DRIVEWAYS - POST HOLES
FIELD MOWING - ROTOVATING
TRUCKING - TRACTOR LOADER
Free Estimates - 475-9576
J. C. WOLF
LANDSCAPE CONSTRUCTION

SAVE UP TO 50%
ON ALL POTTED STOCK
While It Lasts at
McClear's Evergreen Nursery
11362 Trist Rd.
Grass Lake (517) 522-5177
"YOUR NEIGHBORLY NURSERY"
Less than 10 miles from Chelsea

LOOK TERRIFIC!
LOSE INCHES AND GET FIT!
CLASSES STARTING NEAR YOU.
At North Lake Methodist Church
Mondays and Wednesdays
10 a.m.
BEGINNING SOON
PHONE 475-9485
Aerobic Dancing
BY JACKI SORENSEN

Subscription Order Blank

I would like a subscription to
The Chelsea Standard
to be sent to
Name _____
Address _____
City _____ State _____ Zip _____
 Enclosed is \$8.00 for a one year subscription to be sent within Michigan, or \$10.00 to be sent outside of this state.
 Please send notice of expiration to:

TIMBERLINE Get Ready for the Heating Season

We have everything you need.
Wood-Burning Stoves
and all the accessories.

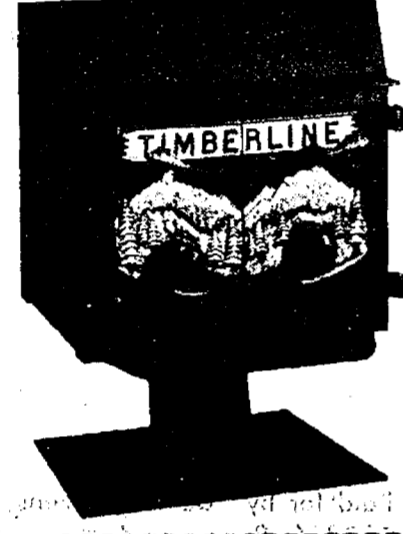

SPECIAL OF THE WEEK
FREE Chopper 1 Axe
to the first 5 woodburner purchasers.

ASCCO ALL-SEASON COMFORT CO.
Now Open 8 a.m. to 5 p.m. Mon. thru Sat.
Heating, Air Conditioning & Custom Sheet Metal Work
115 W. MIDDLE ST.
CHELSEA, MICH. 48118 (313) 475-7617

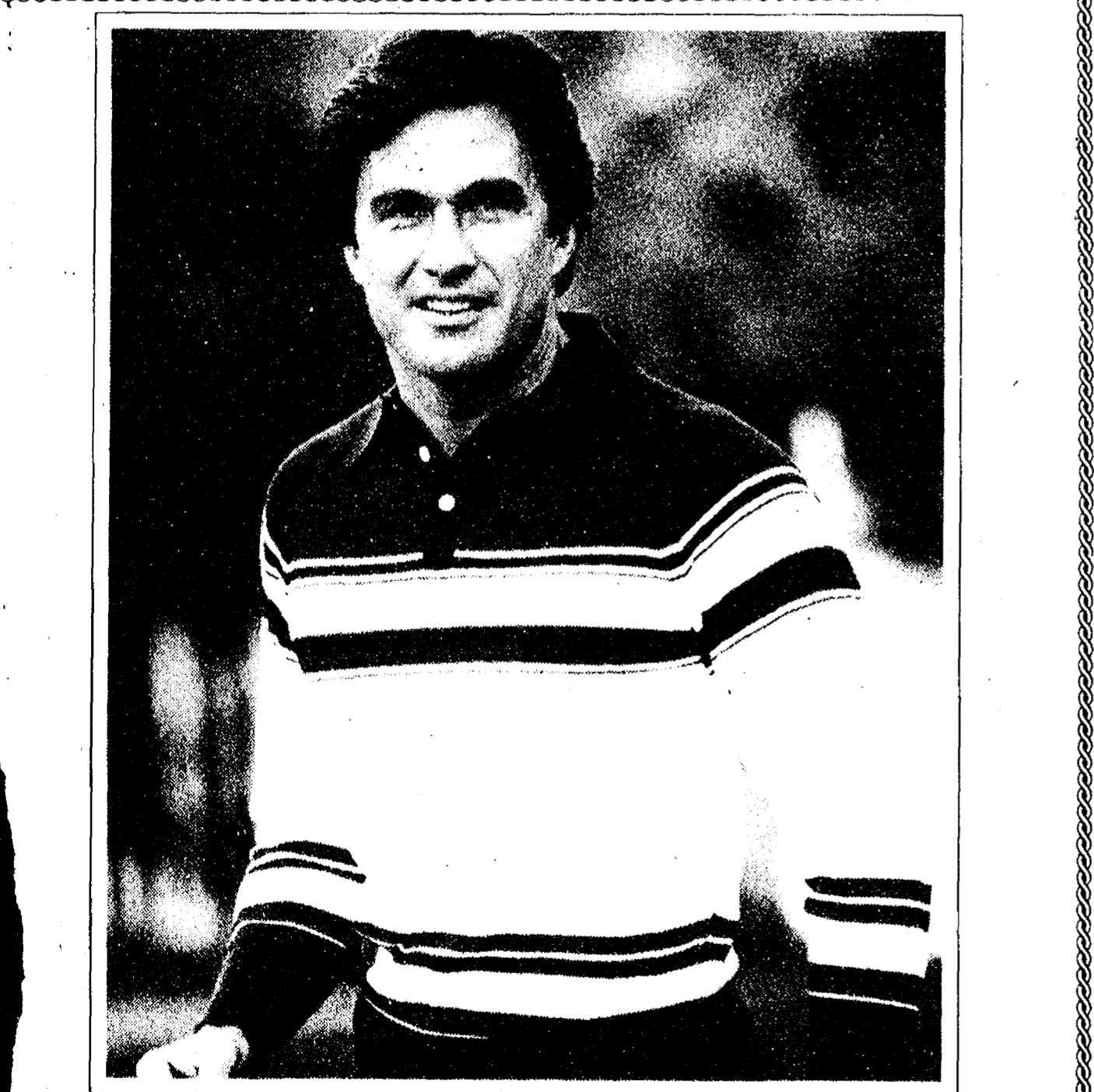

puritan
EXTRA SPECIAL OFFER
PLACKET or TURTLE NECK MODELS
Reg. \$21.00 to \$25.00 **NOW \$16.95**
Excellent Gift Items!
SALE ENDS OCT. 11th
STORE HOURS: Open Monday thru Saturday, 8 a.m. to 5:30 p.m.

Strieter's Men's Wear
Since 1914

Jiffy market

Big Enough To Serve You . . . Small Enough To Know You!
Corner of Sibley and Werkner Rds. - Chelsea, Michigan 48118
PHONE 475-1701 SALE PRICES EFFECTIVE OCT. 2 thru OCT. 5

	U.S.D.A. CHOICE BEEF	
FIRST CUT BLADE CUT lb. \$1.29	CENTER CUT lb. \$1.59	PORK LOINS 1/4 Pork Loin Sliced Into 9 to 11 Chops \$1.49 lb.
ARM CUT lb. \$1.69	ENGLISH CUT lb. \$1.69	
ALL ROASTS LIMITED CUTS TO CUSTOMER		
CORN KING		
SLICED BACON 1-Lb. Pkg. \$1.19		
CAIN'S POTATO CHIPS Marcelle or Regular 12-Oz. Bag 99c	COLBY STORE CHEESE Random Weights \$1.89 lb.	U. S. NO. 1 FRESH CABBAGE 12c lb.
		HOLSUM DARK BREADS 20-Oz. Loaf 59c
FARM MAID SPECIALS		MARATHON GAS
Homogenized Milk gal. \$1.89	Low - Fat Milk gal. \$1.59	REGULAR LEAD-FREE
Orange Juice 1/2 gal. 99c	Cottage Cheese . . . 1-lb. ctn. 89c	\$1.22 gal. \$1.28 gal.
Chip Dip 1/2 pt. 49c		Prices include all taxes
FRESH MEATS - GROCERIES - PRODUCE - BEER - WINE - LIQUOR Open 7 a.m. Morning to 10 p.m. Nights - 7 Days A Week		

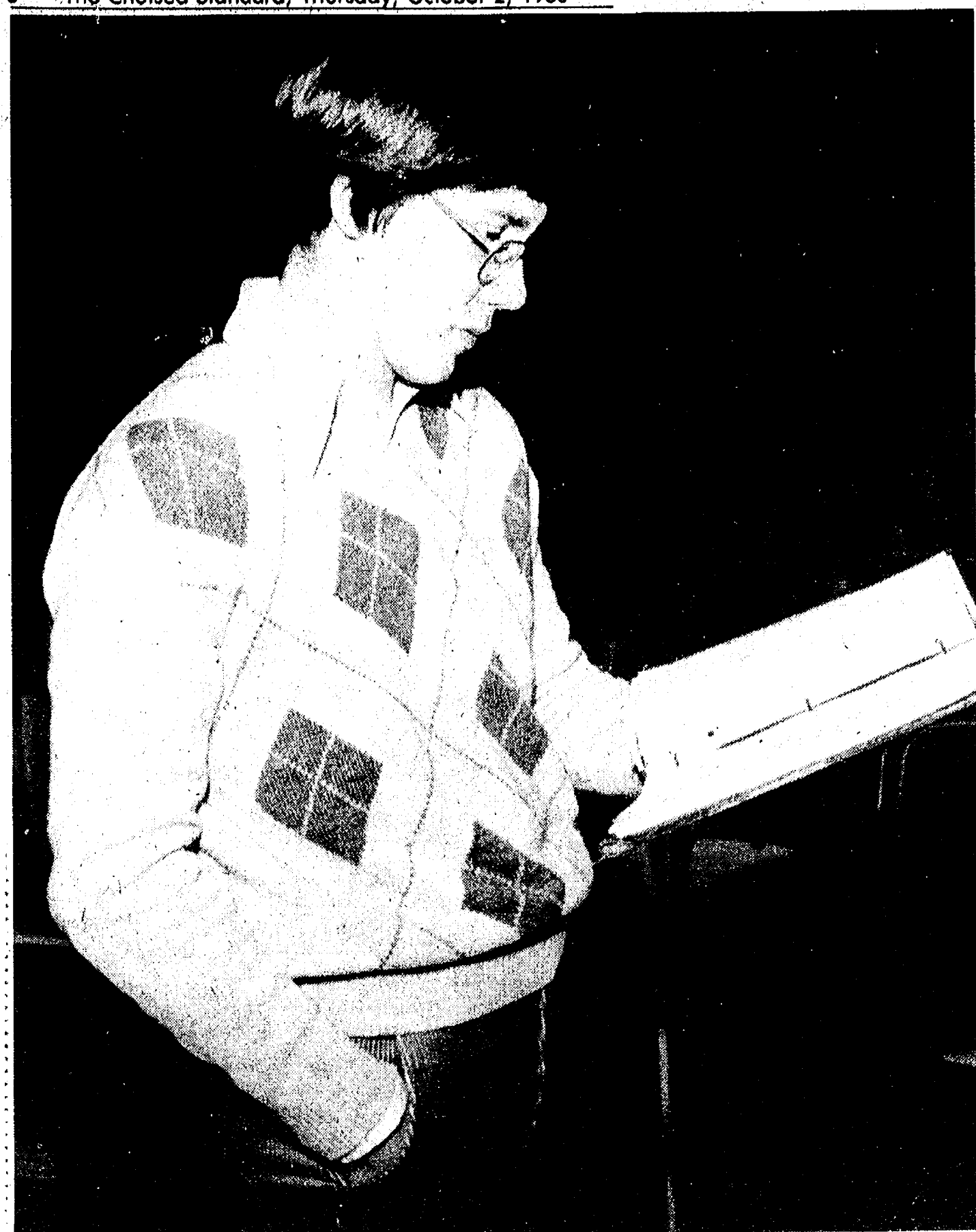

SENIOR PATRICK POWERS has been chosen as student director for the Chelsea High school Drama Production. The selection was made by drama instructor William Coelius, and was based on Patrick's knowledge of theater and theater techniques.

Gregory Area Man Promoted in Marines

Marine Lance Cpl. George F. Townsend, son of Gerald D. Scherer of 4999 Bradley, Gregory, has been promoted to his present rank while serving with 3rd Force Service Support Group based on Okinawa.

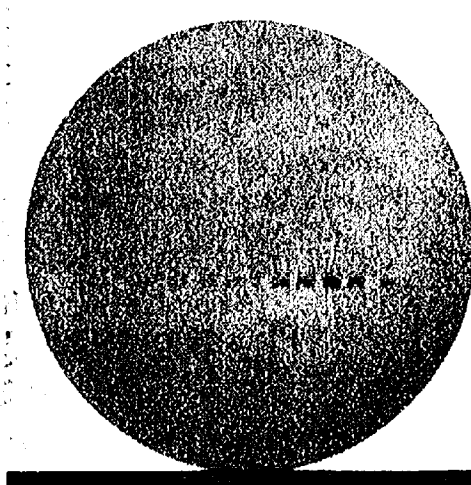

SUNSET SPECIAL

It pays to come early! Our special early evening menu features values on Boston Schrod with Crabmeat Stuffing, Fried Fresh Boston Schrod, Broiled Bay Scallops, Mess of Fried Smelts, N.Y. Sirloin Steak, Broiled Beef Kabob, Chopped Steak, with Sauteed Onions, and selected choice from our daily fresh catch! All Sunset Special Dinners include Charley's Chowder, Salad, Hot Bread, and your choice of Vegetable. From \$5.75 to \$9.75 per dinner. You really get your net's worth!

Mon-Fri 5-6:30 p.m.
Sun 3-4:30 p.m.

Grand Harbor
Fine Seafood in the Chuck Muer tradition
401 Depot Street
Ann Arbor - 769-0592
Historic Site No. 339
American Express Honored



for: REUNIONS RECEPTIONS CHURCH, OFFICE and BIRTHDAY PARTIES ... every special event

Zemke Operated Machines
(313) 662-1771

Patrick Powers Chosen To Direct Production

Patrick Powers, a Chelsea High school senior, has been chosen as student director for the 1980-81 Chelsea Drama Production.

He was chosen by W. C. Coelius, class instructor and producer of the show, after having submitted a resume along with other members of the class. Coelius' choice was based on both Powers' experience and knowledge of the theater.

Powers has been active in theater for eight years and has appeared in 10 musicals including "Fiddler on the Roof," "Mame," "Hello Dolly!" "Bye, Bye Birdie," "Carousel," "Brigadoon," "Sweet Charity," "Bells Are Ringing," and "The King and I." In addition, he has been lighting co-ordinator for "Oklahoma!" "Harvey," and last year's Stage and Drama production, "A Christmas Carol."

Pat Powers has attended three years of Summer Theater Workshop under the direction of Diane L'Roy, Michelle McClear and Jeff Daniels. Later, he directed the workshop.

This is his second year of Stage and Drama class; he took his first year in 1978, under the direction of Jon Andrews.

"The class is full of hands," Powers commented, "and should put on a very good production." Pat is very enthusiastic and is working hard for the class. He enjoys the people he is working with and finds it's a "very rewarding experience to work with Mr. Coelius."

Patrick Powers is the son of Mr. and Mrs. Robert Powers of Clear Lake and the second youngest of 10 children. His mother, Mary, teaches at Beach Middle school and has also appeared in many Chelsea productions.

Beach Girl Cagers Win Season Opener

The Beach Middle school girls basketball teams opened their seasons against Ypsilanti Lincoln on Wednesday, Sept. 24. The teams had been practicing for two and one-half weeks and will compete in a 10-game season this year, playing two games each against Lincoln, Saline, Dexter, Tecumseh and Milan.

The 7th graders sneaked past Lincoln in overtime by a score of 29-27. The Chelsea girls team took a 12-8 lead in the first quarter and retained a six-point advantage at the half.

Lincoln came back in the third quarter to gain a 26-25 lead. The teams tied it up in the fourth to force an overtime decision. Only one basket was scored in the three minutes of overtime and the two pointer was accredited to Chelsea's Jennifer Cattell, who had a total of nine points in the game.

In addition to Cattell, Kristi Headrick also tallied up nine points, Kris Mattoff scored seven, Jackie Boosey made two, and Amy Wolfgang and Kelly Fletcher each contributed one point.

This year's 7th grade team is composed of 15 cagers including Jackie Boosey, Jennifer Lattell, Laura Damm, Chris Defant, Michelle Easton, Kelly Fletcher, Melanie Gunn, Heather Grenier, Kristi Headrick, Karen Killelea,

Chelsea Village Council Proceedings

September 16, 1980
Regular Session.
The meeting was called to order by Lyle Christwell, President Pro-Tem at 7:30 p.m.
Present: President Pro-Tem Christwell, Clerk McGibney and Administrator Weber.
Trustees Present: Kanten, Keezer, Merkel, Popovich and Sweet.
Others Present: Police Chief Aeillo, Mark Porath and Karen Steinaway.
Minutes of the September 2, 1980 meeting were read.
Motion to approve by Kanten supported by Sweet. Ayes all. Motion carried.
A motion by Keezer, supported by Sweet, to approve the resolution granting BookCrafters/LithoCrafters an Industrial Facilities Exemption Certificate. Ayes all. Motion carried.
There was a review of a proposal to purchase our Xerox copier. No decision was made at this time.
A motion by Merkel, supported by Keezer, to pay Finkbeiner, Pettis and Strout \$32,781.00 in order to process necessary documents for our Grant Reimbursement. Ayes all. Motion carried.
A motion by Merkel, supported by Kanten, to transfer \$2,693.71 from the General Fund to Street Fund in order to pay outstanding bills for street repairs. Ayes all. Motion carried.
Motion by Keezer, supported by Kanten, to allow Harold Salyer to lower sidewalk and driveway extension 3 inches in order to provide better water runoff. The property owner to pay for these changes. Ayes all. Motion carried.
Jaycee Auxiliary requested permission to place a banner supporting the Heart Fund across Main Street September 20-29. Motion to approve this request by Keezer, supported by Kanten. Ayes all. Motion carried.
The council was extended an invitation by the Homecoming Committee of Chelsea High school to participate in their parade on October 3.

Girls JV Cagers Win One of Four

The Chelsea JV girls basketball team defeated Dexter last Saturday with a final score of 21-14. The win came after the girls had played inconsistently in the three games prior to the Dexter contest and had come up with three initial losses.

Against Jackson County Western, the team fell victim to a scoreless first quarter and found itself trailing, 13-0. The girls were forced to play "catch-up," and wound up losing, 37-11.

Then, in their battle with Tecumseh, the Chelsea team led, 13-11, at half-time and trailed by only one point after the third quarter. Nonetheless, a poor showing in the fourth quarter resulted in a 30-19 deficit.

In the contest with Milan, the Chelsea JV girls team trailed, 25-12, in the third quarter but rallied for 11 consecutive points to narrow the score to 25-23. Inconsistency prevailed, Milan scored six points to broaden their lead to 31-29, and the Chelsea team eventually lost, 37-29.

Finally, against Dexter, Chelsea rallied after trailing, 9-5, at half-time. The team outscored Dexter by a margin of 12-2 in the third quarter to lead, 17-11. The fourth quarter clinched the win for Chelsea with a final score of 21-14.

Leading scorers for the four games were Tracy Borton with 36 points, Amy Hume with 15 and Karla Peterson with nine. Top rebounders included Missi Lazarz, Tracy Borton and Amy Poljan.

The JV girls basketball team's record now stands at 2-4.

Samuel Gompers, president of the AFL, died on Dec. 13, 1924, according to a U.S. Department of Labor publication, "Important Events in Labor History."

Please Notify Us In Advance of Any Change in Address

McCalla Feed Service
Ph. 475-8153
12875 Old US-12 Chelsea

IDEAL LIVESTOCK EQUIPMENT
HEATERS FOR WATER TANKS
HAY and STRAW
CRACKED CORN - BIRD FEED
WOOD SHAVINGS
WAYNE DOG & CAT FOOD
DOG BISCUITS
SALT OF ALL KINDS

Complete Line of WAYNE FEEDS

RESIDENTIAL CONSTRUCTION and REMODELING

Specializing in CUSTOM-BUILT ENERGY EFFICIENT HOMES
Free Estimates

ib V. Jensen & Sons
LICENSED BUILDERS
378 Spring Lake Dr., Chelsea
Ph. 475-1820

14th District Court Proceedings

Week of Sept. 21-28
Judge Kenneth Bronson, Presiding

James M. Lynch was sentenced for impaired driving to the Ingham County Alcohol Education Program and \$300 fines and costs.

Jeffrey D. Schlicht was sentenced for driving under the influence of alcohol to the Alcohol Education Program, one year restricted license to and from Alcohol Education Program only, six months probation, no drinking. Fines and costs, \$250.

Jeffrey D. Schlicht was sentenced for false police report to six months probation, Human Behavior Classes as a part of probation and \$150, fines and costs.

Edwin L. Lantis was sentenced for impaired driving to Alcohol Education Program, Human Behavior Classes and \$300 fines and costs.

Craig L. Wingart was sentenced for impaired driving to attend six Alcohol Education Programs and six Human Behavior Classes, two days probation work program, six months probation, no drinking. Fines and costs, \$400.

Michael A. Kurth was sentenced for impaired driving to complete Alcohol Education Program classes and Human Behavior Classes. Fines and costs, \$300.

Kathleen L. Malone pled guilty to no valid operator's license on her person. Fines and costs, \$50.

Gregory Clayton was sentenced for open intoxicants to one day probation work program and \$100 fines and costs.

Shaun Dorr pled guilty to no insurance. Fines and costs, \$35.

Dennis L. Schultz pled guilty to driving with license suspended. Three days suspended, \$100 fines and costs or five days Washtenaw County Jail.

Gale A. Schuler pled guilty to two counts of driving with license suspended. Fines and costs, \$100 fine suspended.

Russell Elliott pled guilty to driving with license suspended. Fines and costs, \$100.

Otis King pled guilty to no operator's license. Fines and costs, \$30.

Gregg L. Schultz was sentenced for impaired driving to \$300 fines and costs, six Alcohol Education Program classes, six Human Behavior Classes or 10 days Washtenaw County Jail.

Charles E. Martin was sentenced for driving under the influence of liquor to \$120 fines and costs, seven months probation, no drinking or non-prescribed drugs, no pot, driving school, six days Washtenaw County Jail work week-ends.

EIGHTH ANNUAL Chelsea Firemen's Ball
SATURDAY, OCT. 4
Dancing 9:30 p.m. to 1:30 a.m.

Tickets May Be Purchased By Calling 475-7888

NOW ON TUESDAY NIGHTS CHICKEN BUFFET
Thursday, Friday, Saturday open till 7

VISA
Master Charge

10% SENIOR CITIZEN DISCOUNT EVERY DAY OF THE WEEK

our Famous Deep-Fried Chicken and Special Barbecued Chicken - \$4.95
including Salad Bar
also mashed potatoes and gravy, dressing.
Serving from 4:30-9:30

at the CAPTAINS TABLE
8093 MAIN ST., DEXTER PH. 426-3811

Don't Take A Chance With Your Old Furnace!
Install a new, more efficient **WILLIAMSON FURNACE**

FREE ESTIMATES
Call **TOM STEELE HEATING & COOLING**
475-1222

GAS - OIL - ELECTRIC - HEAT PUMPS
Residential and Commercial
Licensed and Insured
24-HOUR EMERGENCY SERVICE

New - Professional VIBRATING BRUSH STEAM EXTRACTION Cleaner
GETS CARPETS CLEANER, FASTER!
RENT RINSE VAC POWER 6

Just follow simple assembly and cleaning instructions and operate the power wand (on broad wheels) like an ordinary vacuum sweeper.

Then watch (ACTUALLY WATCH) deep-seated dirt, grime and residues vanish from your carpets. Colors restored. Carpets like new.

See for yourself. Rent RINSEVAC Power 6.

EASY TO OPERATE

CHELSEA HARDWARE
110 S. Main St., Chelsea Ph. 475-1121

Your Health Options

By Beverly Chethik

Director of Health Education, Washtenaw County Health Dept.

Last year my daughter got head lice. Is there any way to prevent this from happening again this year?

Many school children contracted head lice last year—and many parents and teachers did too.

Head lice or pediculosis is highly contagious; one member of a family or classroom gets lice, and the disease spreads quickly to another child or adult.

During the past few years there has been a nation-wide increase in the number of cases of head lice. The head lice themselves are often hard to see, but nits—small, whitish, tear-shaped eggs—may be seen easily with the naked eye.

Prevention isn't always possible, but since lice are normally transmitted via close contact with an infected person—not by flying lice—it may help if you urge your child to use only her own hat, scarf, comb and brush. Unfortunately, once the lice get a foothold in the cloakroom at school, they may move easily from one child's hat to another's scarf. The result: another case of head lice.

You may suggest to your child's teacher and the school nurse that you want to know if lice become a problem in school this year. If you keep an eye open for the first signs of the disease—usually intense itching, sometimes bite marks, possibly a skin irritation from repeated scratching—you may begin treatment quickly.

Any quick treatment will prevent the "ping pong effect"—children and adults passing the lice back and forth to each other throughout the year.

If you suspect your child has head lice, thoroughly launder all infested clothing, towels, combs, brushes and linens with hot water. Dry cleaning and hot ironing will help too. Check with your physician about a safe shampoo that will rid your child of head lice. Keep an eye open for other members of the family with pediculosis symptoms, and treat them quickly too.

YOUR HEALTH OPTIONS appears in this paper each month. If you have a health related question, please write to this paper, Attention: YOUR HEALTH OPTIONS or directly to the Washtenaw County Health Department, Health Education Office, Box 8045, Ann Arbor 48107.

Contract Awarded For Hospital Addition

Chelsea Community Hospital has announced the awarding of contracts to Unit "T" Builders and Argersinger-Morse, both of Ann Arbor, for the construction of a 5,000 square foot substance abuse facility.

The contract with Unit "T" Builders, who will be the general contractor for the project, totals \$202,000. The contract with Argersinger-Morse for foundation work totals \$43,000.

The architect responsible for the facility's design is Stephen Janick of the Ann Arbor-based firm, Design Concepts.

Girls Tennis Team Loses To Richard

The Chelsea-Northwest tennis match was rained out Monday, Sept. 22. Nonetheless, the team managed to play about half of the scheduled match prior to the downpour; the remainder will be completed at a later date.

The Chelsea team went against Gabriel Richard on Thursday, but was only able to capture a single point, a product of the number one doubles team of Eisele and Ziegler. The duo is now four for six in doubles play.

Due to the loss of a senior player, each singles player was forced to move up a place. Carolyn Chandler, now playing the number one spot, lost to Ruby Olegario 1-6, 0-6. Shari Weber, playing number two, went down to Cheryl LoBuglio 1-6, 0-6 while Joan Shonk lost to Ellen Barron 0-6, 0-6 and Pearl Phillips was upset by Jean Chmielwski by a score of 0-6, 1-6.

The doubles team of Eisele and Ziegler won handily over McKeown and Butler 6-1, 6-3. Sullivan and Weir went down to Mafee and Mafee 0-6, 0-6 and Schulze and Merkel dropped their match to Frueher and Roddy 6-4, 6-1.

The Chelsea girls tennis team travels to Pinckney today.

The new building is a sub-acute or Phase II facility which will house substance abuse patients immediately following their detoxification in the Hospital's acute facilities. The facility will add a new dimension to the substance abuse program at Chelsea Community Hospital. The emphasis of the Phase II program will be to prepare the substance abuse patient to return to society and learn how to cope with stress while living free of alcohol or drugs.

Completion of the unit is expected to be March 15, 1981.



SWIMMERS OF THE WEEK, as determined by Chelsea Girls Swimming Coach Daye Johnson, are sophomore Kristen Thomas (left)

and senior tri-captain Sara Borders. The girls have performed consistently well during the team's meets this year.

Girls Cross Country Team Wins Meet

The Chelsea girls cross country team continued its rapid improvement, leading to a 28-30 win over Monroe St. Mary's. In the same meet, the girls continued to look good even in losing to an undefeated Milan team, 22-37.

"It was encouraging to the girls to win," said Coach Pat Clarke. "If they continue to work hard, maybe we can win again."

In the St. Mary's win, the lady harriers were led by Nancy Hastings who crossed the 5,000 meter course in first place at 21:30. Other Bulldog placers were Sandra Frame, second at 21:58; Lisa Vandegrift, third with an outstanding time of 22:25; Sue Young, 10th at 26:01. Sandy Young, 12th at 26:29; Maggy Sweet, 13th at 27:52; and Tracy Bohlender, 14th at 28:34.

The lady harriers, now 1-3 overall and 0-3 in the league, will be a home today to host the undefeated Dexter team. The meet will get underway at 4:30 p.m. Then, on Saturday, Oct. 4, the lady Bulldogs will travel to the Manchester Invitational for a meet beginning at 9:30 a.m.

Telephone your club news to 475-1371

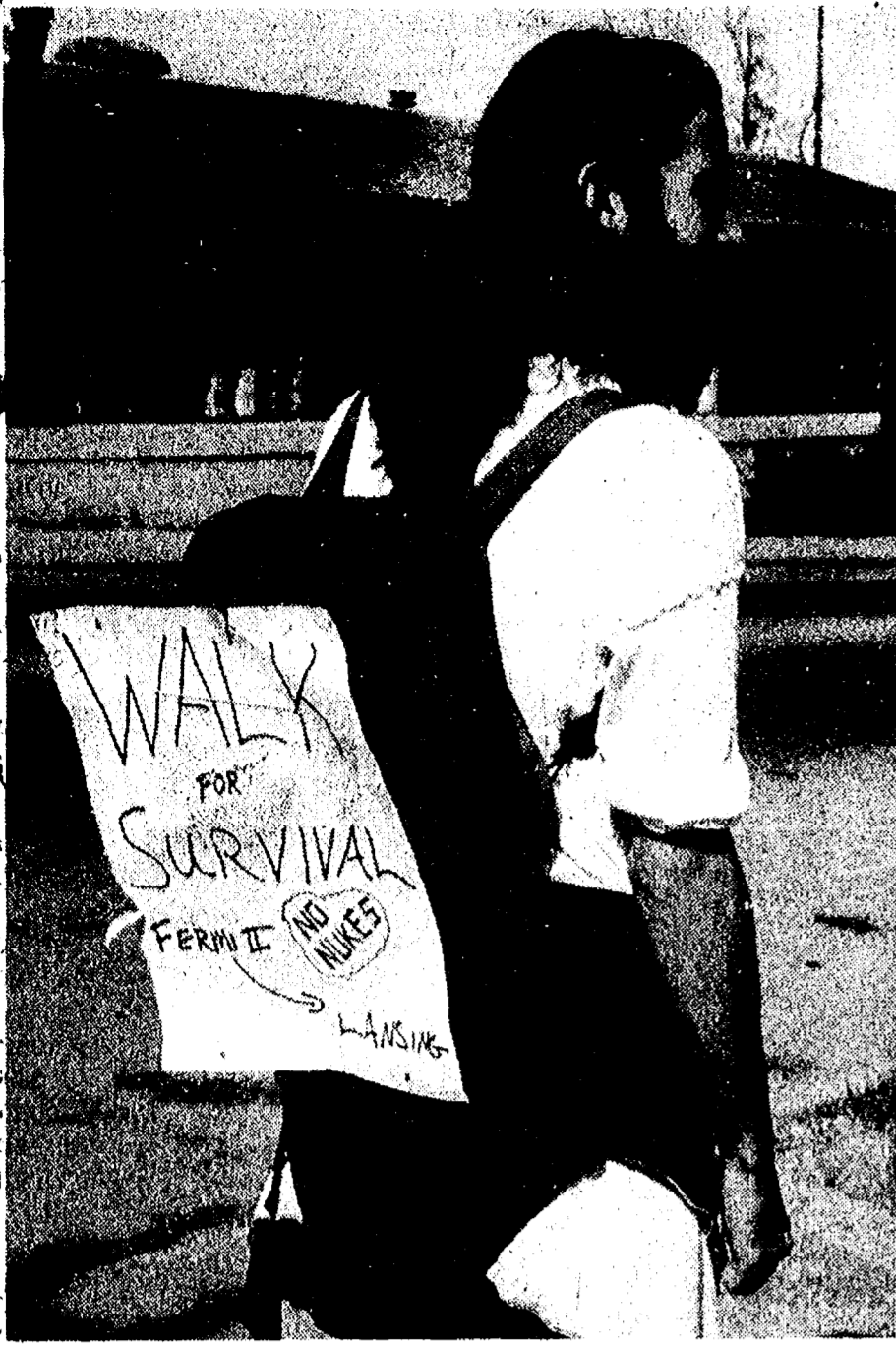

ANTI-NUCLEAR MARCH: Mark Kamsler of Arbor Alliance passed through Chelsea Tuesday enroute from the Fermi II nuclear plant in Monroe to the capitol in Lansing. Kamsler was just one of hundreds of protesters of nuclear power marching from across the state to rally in Lansing Saturday.

Tonight and Every Thursday
THE CAPTAINS TABLE
ROAST BEEF BUFFET
\$5.50
includes Salad Bar

VISA
Master Charge

NOW SERVING COCKTAILS IN OUR NEW BAR

COFFEE HOURS
8-11 a.m., 2-5 p.m.
Every Day
25c per cup

"Carved Before Your Eyes"
Serving from 4:30-9:30 p.m.

The Captains Table - 8093 Main St., Dexter
Thursday, Friday, Saturday open till 7

Just Arrived!
IMPORTED DUTCH BULBS
Tulips - Daffodils
Crocus - Hyacinth
Excellent size and quality!

PLANT NOW FOR SPRING BLOOMS

CHELSEA HARDWARE
110 S. Main St. Ph. 475-1121

A MESSAGE FROM THE CHELSEA BUILDING MAINTENANCE CO.

The confidence that so many residential and business customers have shown in our quality plumbing and heating services has enabled our firm to grow rapidly in Ann Arbor, Chelsea, Manchester, Saline and surrounding communities. For this reason we are pleased to announce that we have changed our name to reflect this growth:

OUR NEW NAME IS—

ARBOR AREA PLUMBING & HEATING CO.
Residential-Commercial
Light Industrial
LICENSED • INSURED
EMERGENCY SERVICE
7215 Jackson Rd. Ann Arbor
call 668-0585

We invite you to call us for all your heating and plumbing needs and discover why we continue to grow.

William W. Blinn
Henni A van der Waard

P.S. It is not too early to call and make an appointment to have your heating system checked for maximum efficiency before the fall rush.

Your Once-in-A-Lifetime Opportunity To Own A Dale Fisher Original Aerial Photograph For Only \$155!

Dear Neighbors,

DURING THE LAST 20 YEARS, I HAVE NOT SEEN THE PERFECT CONDITIONS WHICH NOW EXIST IN OUR AREA FOR OUTSTANDING AERIAL PHOTOGRAPHY. An unusual combination of recent heavy rainfall and cool temperatures has produced exceptionally lush and beautiful ground surfaces.

I am offering a very special "thank you" to residents and businesspersons in our immediate vicinity for the support and confidence you have shown in me.

In the 2nd WEEK OF OCTOBER, I will take a unique helicopter photo of your home, cottage, farm, commercial facility, residential or commercial site and provide you with an ART-QUALITY, FULL COLOR, 16"x20" PROFESSIONAL PRINT FOR ONLY \$155.00.

Since I will be taking pictures over the same general area during each flight, I will be able to give you the best possible "volume" price. If I filled your order on an individual contract basis, the cost would be at least \$500.00.

Whether you desire a photo for business reasons or personal pleasure (also the appeal of your marketable property will double if you have a distinctive photo to show your buyers), DON'T MISS THIS RARE VALUE.

CALL NOW FOR AN APPOINTMENT SO THAT YOU MAY BE INCLUDED IN MY OCTOBER 4 TO 13 SCHEDULE.

DALE FISHER HELI-PHOTO
DALE FISHER - PHONE CHELSEA 475-2953

OPEN SUNDAYS

WALL ST. JOURNAL
NEW YORK TIMES

Ask About Sunday New York Times Reservations.

Monday-Saturday, 9 a.m.-8 p.m.
Sunday 9 a.m.-2 p.m.

DEXTER PHARMACY
8111 Main St., Dexter Ph. 426-4641



JOANNE WARNER of Ann Arbor has been promoted to the position of Associate Director of Nursing at Chelsea Community Hospital. Warner will also continue to serve as Director of Home Care, the position she held prior to the promotion announced this week.



Mark Taylor, Director of Personnel at Chelsea Community Hospital, has been accepted to the University of Michigan's graduate program in Hospital Administration. Taylor, 28, was accepted to the program on a part-time basis, an exception to the University's normal admission criteria.

Two Promoted at Chelsea Hospital

Willard Johnson, Chelsea Community Hospital Administrator, announced the promotions of James England to Associate Administrator and Joanne Warner to Associate Director of Nursing.

Mr. England of Manchester, has served as Director of Finance and will continue in that capacity as well as Associate Administrator of the hospital. His new duties will add administrative responsibility for several clinical departments.

Joanne Warner of Ann Arbor, has been Director of Home Care and will continue in that capacity in addition to her new position as Director of Nursing.

"Chelsea Community Hospital continues to be committed to meeting the health care needs of Washtenaw and surrounding counties—fully, compassionately and effectively. These new promotions, we feel, will help the hospital meet these commitments," said Mr. Johnson.

Senior Citizen Nutrition Program MENU and ACTIVITIES

Week of Oct. 3-9

Friday—Oven baked chicken, buttered spinach, Waldorf salad, muffin with margarine, strawberry-banana mold. Recorder, 10 a.m. "Bible as History and Literature," 11 a.m.

Monday—Turkey pot pie, lemon buttered broccoli, red plum salad, wheat bread with margarine, oatmeal cookies, coffee, tea or milk. Crafts. Naturalist Matt Hueman from Ann Arbor Parks and Recreation will present slides and a program based on plant life in the Middle East.

Tuesday—Salisbury steak, Mexican corn, sliced tomatoes, cornbread with margarine, chilled fruit cup, coffee, tea or milk. Cards.

Wednesday—Fish filets with tartar sauce, cream potatoes and peas, apricot salad, muffin with margarine, pear in lime Jell-O, coffee, tea or milk. Bingo, 10:30 a.m.

Thursday—Beef stew with vegetables and potatoes, Italian coleslaw, wheat bread with margarine, brownie, coffee, tea or milk. Exercise class, 11-12 noon.

Nobody can do it like McDonald's can™

INFLATION BUSTER

\$1.00

PANCAKE DINNER

All the HOTCAKES you can eat!

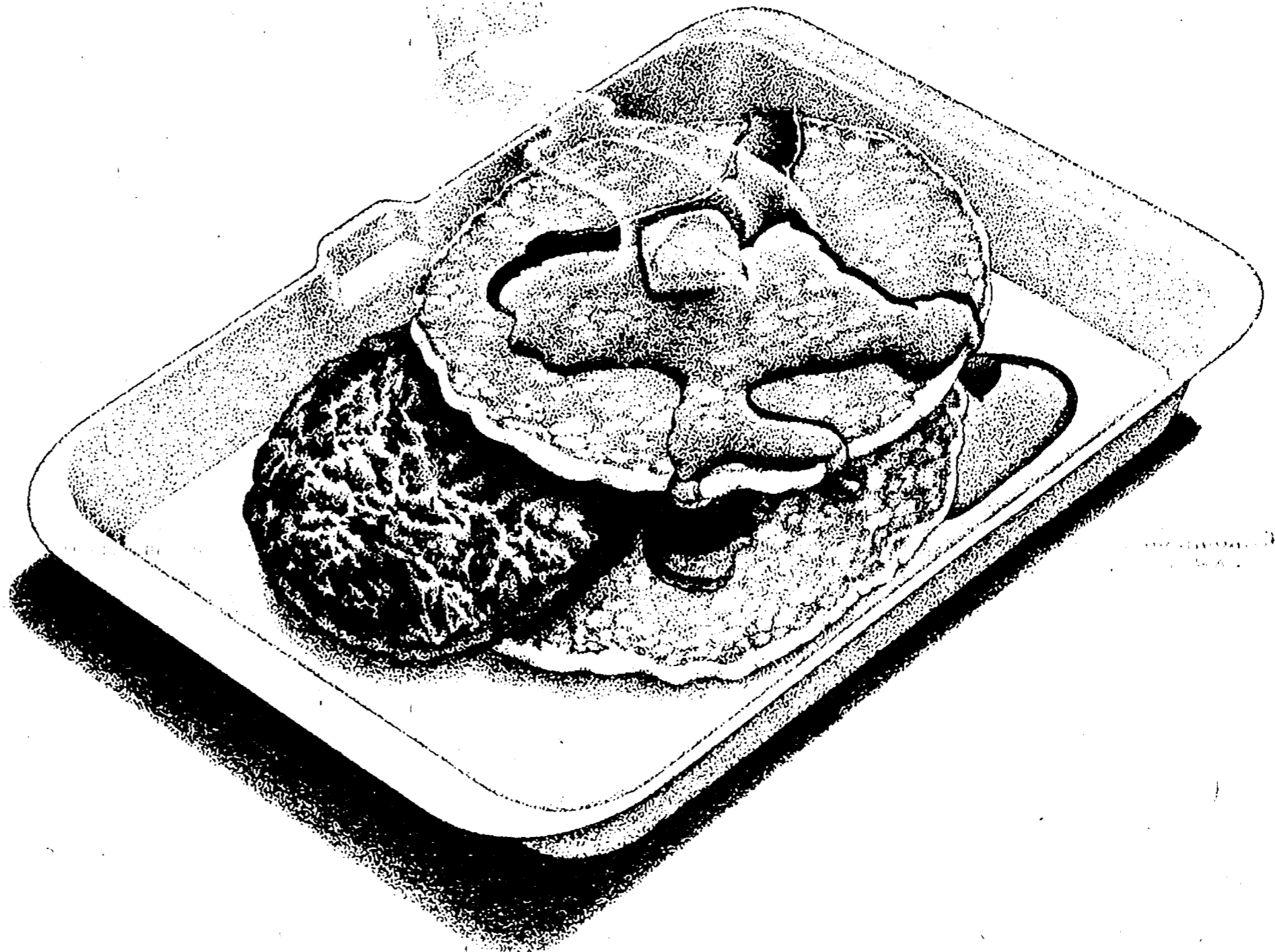

TUESDAY, OCT. 7th

5:00 p.m. to 9:00 p.m.

**All Breakfast Items
Will Be Available at Special
Inflation Buster Prices!**



**1535 S. Main
Chelsea
Ph. 475-9620**

WEBB'S NORTH LAKE APPLE ORCHARD

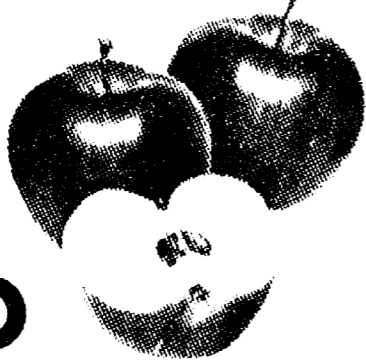

55 ACRES - OVER 3,000 FRUIT TREES

Featuring All Varieties

WILLIAMS - McINTOSH - BLAZE

Available Now!

ROMAN BEAUTY - WINESAPS

IDA REDS

RED & GOLDEN DELICIOUS

Ready Soon!

**HOME-MADE CIDER
and DELICIOUS PLUMS**

OPEN 9 a.m. to 6 p.m.

FRIDAYS - SATURDAYS - SUNDAYS

13620 North Territorial Rd.

(Near Inverness Golf Course)

PHONE 475-1992

OWNERS: SGT. JOYCE GRAMES

of Detroit Police Dept.

(Dr. H. J. Webb daughter)

and H. J. WEBB, JR.

Firemen Will Dedicate C. Spiegelberg Memorial

**ENJOY
A SPECIAL
SCHULER'S
WELCOME
IN ANN ARBOR!**

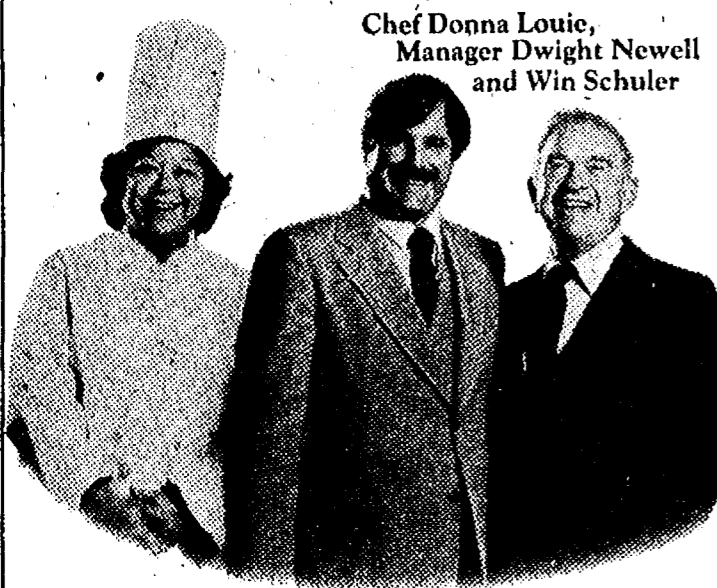

Chef Donna Louis, Manager Dwight Newell and Win Schuler

Like every Win Schuler's, our restaurant in Ann Arbor has some individual and unusual touches of its own—and we think you're truly going to like them.

For example, here in Ann Arbor, we offer complimentary barbecued meatballs and Win Schuler's famous Bar-Scheeze and Bar-Schips with your dinner. And, of course, you can also find the entrees Win Schuler himself has selected.

But thanks to Chef Donna Louis and her staff, you can also select from a menu that includes specials every day. For instance: Wednesday, there's savory Chicken Wellington and Friday night it's the Fisherman's Plate, a variety of treats from the seas.

As well as special desserts like the flaming Bananas Foster and the luscious Pecan Pie.

And don't be surprised if Win Schuler himself visits your table. Visiting all nine Schuler's restaurants is one way he makes sure they're what you expect them to be.

You see, our Win Schuler's in Ann Arbor has a flavor all its own—and we're sure you're going to enjoy it. Call us soon for your reservation!

Schuler's
*So many different ways
to make you welcome!*

3600 Plymouth Rd. (Marriott Inn)
Ann Arbor 769 - 9400

On July 1, 1979, Claude Spiegelberg died. He had been a volunteer fireman with the Chelsea Fire Department from 1913 until the year of his death, spending 66 devoted years with the organization.

Then at Mr. Spiegelberg's funeral, family, friends, and fellow firemen donated memorial contributions to the Chelsea Fire Department in his name. A total of \$687 was collected to be used in any way the department saw fit.

The most appropriate distribution of funds, according to the Fire Department, would be to construct a memorial in Mr. Spiegelberg's name and place it in front of the Fire Station. That is exactly what has been done; a masonry base upon which a bell has been mounted stands to the left of the station. The bell is significant in that when a fireman dies it will toll in his memory. A plaque has been placed in the center of the brick base and reads: "A tribute to all Chelsea Firemen—past, present and future—in memory of Claude Spiegelberg, member Chelsea Fire Department 1913-1979."

This memorial was built last summer by the firemen and is to be dedicated at a 9 a.m. breakfast on Sunday, Oct. 6. Approximately 60 people are expected to attend the post-breakfast ceremony including the firemen, their families, guests and Claude Spiegelberg's two sisters, one from Ann Arbor and one from Marine City.

In addition to this memorial, another gift has been given in Mr. Spiegelberg's name. This time, the Chelsea Fire Department has provided a \$50 contribution to the Michigan State Fireman's Memorial Fund in his name while matching funds with the Spiegelberg donation and offering an additional \$50 in the local department's name.

The presentation of these two checks, totalling \$100, was made to the Fireman's Association near Roscommon by Chelsea Fire Chief Jim Gaken. The event took place over the week-end of Sept. 20 and monies donated will eventually produce three phases of state memorials: a flag, a 12-ft. statue of a fireman holding a lantern in one hand and a small child in the other, and a fireman's prayer plaque. These tributes, like Spiegelberg's memorial, will serve to commemorate all past, present and future firemen.



RETIRING AFTER 40 YEARS of employment, Dean Hepburn was presented with a Bulova watch and a plaque of appreciation by Vincent Dorer, General Manager of Federal Screw Works, left, in a ceremony Friday, Sept. 26. Hepburn was also presented with a Holy Bible by UAW Local 437 treasurer Norm Farley while Chester Keezer, Hepburn's superior in the Quality Control Dept. looks on.

Girl Cagers Lose To Milan, Dexter

Thursday, Sept. 25 was a very special day for the Chelsea girls basketball team. Initially tied for first place in the conference, Chelsea and Milan battled it out to find Chelsea coming out in first place with a final score of 45-44.

At half-time, Chelsea was ahead, 24-17, scoring their goal of 12 points per quarter. Then, as the third quarter got underway, Chelsea managed to score eight of the first 10 points scored by either team.

But, Milan began to rally, to chip away at the Chelsea team. Third quarter action ended with Milan having posted 18 points and leading marginally by a score of 35-32.

Chelsea came back in the

fourth to tie the score at 35-all. Free throws were the guiding force for Chelsea; Jennifer Ringe made two with 12 seconds left in the ball game.

But, the excitement was not over; the contest had not yet been decided. Milan came back to score with only three seconds remaining. Still, Chelsea managed to clinch first place in the Southeastern Conference, at least until their contest with Dexter on Saturday evening.

Scoring for the lady Bulldogs were Jennifer Ringe with 12 points followed by Amy Unterbrink and Lorrie Vandegrift with 10 each; Mary Boylan and Patty Rawson with five each and Mary Jo Eisele with three points. The three top rebounders in the game were Amy Unterbrink with 14, Mary Boylan with 10, and Patty Rawson with eight.

By Saturday, the lady Bulldogs had tasted the conference lead for two brief days. In a game against rival Dexter, the Chelsea team buckled and lost the game and their title by a final score of 45-43. Nonetheless, they did put up a good fight, but not soon enough.

Chelsea only managed to rack up six points in the first quarter, half their attempted goal. By half-time, the Chelsea team was

behind, 25-17 and giving a poor showing.

Third quarter action resumed with Chelsea again blundering and adding only six points to their unimpressive total. Dexter widened its lead to 35-23.

According to Coach Jim Winter, "It became a matter of pride in the fourth quarter. They finally stopped thinking and started to play basketball." It was true. The lady cagers from Chelsea scored 20 points in the final quarter while Dexter could only add 10 points.

Key players responsible for the Chelsea turn-around were Jennifer Ringe and Amy Unterbrink who netted eight points each. Still, 20 points could not help Chelsea lost to Dexter, 45-43.

Coach Winter explained, "Offensively we did not play well, defensively, we played well enough to win. We shot only 26 percent in comparison to Dexter's 46 percent shooting ability."

Per usual, Chelsea rebounded very well and there were few turnovers. Leading scorers in the game were Jennifer Ringe with 13 points, Amy Unterbrink with 12, Mary Boylan with eight, Lorrie Vandegrift and Patty Rawson with four each, and Mary Jo Eisele with two points.

This disappointing loss drops the lady cagers' record to 3-1 in the league, tied for second place with Dexter. Today, the team ventures to the territory of first place Saline. "If we can beat Saline, it'll be a dog race during the last half of the season," concluded Coach Winter.

Spaulding Adoption Agency Relocation During Remodeling

Spaulding for Children, a non-profit organization which locates adoptive parents for children who are not well served by other adoption agencies, will be moving from its present location at the Spaulding Farm on Waltrous Rd. to 119 S. Main St., the former location of the Chelsea Restaurant.

The move will take place on Sunday, Oct. 6, with assistance from the Chelsea Lions Club.

The change of location was made necessary by a grant from the Kresge Foundation which will renovate the Spaulding Farm. After the remodeling is complete, the organization plans to move back to the farm. Tentative move-in date is set for some time within four to six months.

26 Week Money Market Certificate earning

11.968%

Minimum Deposit \$10,000

Rate changes weekly.

30 Month Certificate of Deposit earning

11.750%

Minimum Deposit \$500

Rate changes every two weeks.

A Double Ringer of Interest Earnings

Two prominent interest bearing certificates are available at our bank. Choose from the short term 26 week Money Market Certificate or the long term 30 Month Certificate of Deposit, both will earn you a high rate of interest. Just make the choice of how long you wish to invest your money OR invest in both and make it a real "double ringer" of interest earnings for your funds.

CHELSEA STATE BANK Member F.D.I.C.

CSB

Main Office 305 S. Main St. Branch Office 1010 S. Main St.

By law, a substantial interest penalty is charged for early withdrawal of time funds. Federal regulations prohibit the compounding of interest on 26-week certificates during the term of deposit.

GABANARO
An Old Arrow favorite in a new fabric and finish

New, unique woven twill fabric of 65% polyester, 35% cotton with a luxurious sueded, chamois finish. Warm and comfortable. Gabanaro is a perfect complement to any wardrobe. Autumn through Spring. Two pleated button-thru pockets and single button barrel cuffs. In a wide assortment of popular solid colors. **Long sleeves \$18.00**



The first great designer label worn by half the men in America.



Foster's Men's Wear

Gridders of the Week

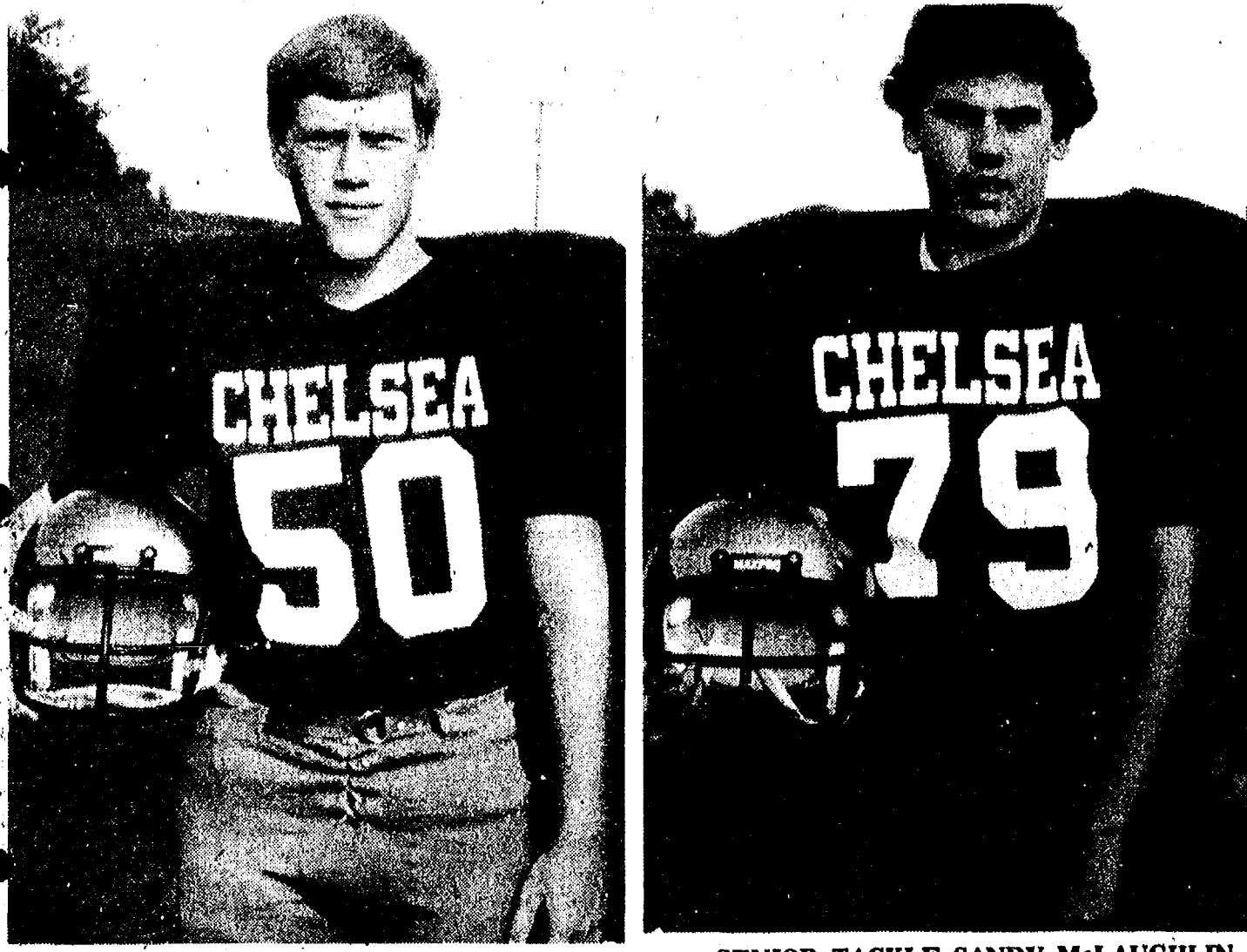

SENIOR TACKLE JEFF STEGER has been involved in Chelsea football off and on since 9th grade. He has continuously played the same offensive position. Though he enjoys participating in other sports including basketball and hockey, Steger only plays football on an organized team. Jeff also enjoys motorcycling. He is employed by Schumm's Restaurant. Upon graduation, Jeff plans to attend college but is unsure as to where or what course of study he will pursue. When asked about the current Bulldog team, Jeff commented, "We are getting better all the time and I'm confident we will beat Dexter Friday night."

SENIOR TACKLE SANDY McLAUGHLIN has played football since 7th grade. Until this year he played defense but the 1980 season has found him in the offensive line-up. When he's not on the football field, McLaughlin is swimming or water skiing or working at his family's ceramic shop. Sandy also does a good deal of yard work for his neighbors. In January, Sandy will be attending CHS for three hours per day; he will need only one credit to graduate in June. He will attend Washtenaw Community College in the afternoons, where he will follow a computerized tool and die program.

Christmas Workshop Classes Start Saturday

This year, the Community Education Department is having its first Christmas workshop series. These workshops are one-time classes in which the participant will learn by doing and some of them offer more group participation than others. The basic premise of the programs is to make one's holiday season more joyous.

On Oct. 4, the workshops will get underway with Christmas Workshop, sponsored by Cross Roads in Saline. The course will include demonstrations and pat-

workshops, there will be a series of Holiday Cooking Workshops beginning with a chocolate workshop. A local resident, Sherry Sundling, will be teaching a three-part workshop to enhance one's holiday entertaining. Her courses will include artful appetizers, how to have an elegant buffet and holiday sweet treats and may be taken individually or together. All classes will enjoy an appropriate beverage while watching the demonstrations. Then, after the food has been prepared, garnished and decoratively displayed, the students will have a chance to sample the finished product.

OPEN SUNDAYS

10 a.m. to 2 p.m.
MAIN STORE ONLY
 1414 S. MAIN ST., CHELSEA
 Phone 475-9106

The PARTS PEDDLER
 AUTO SUPPLY STORES

MAKE MONEY WITH A TIDY CAR SHINE

\$\$\$ Hundreds in Extra Trade-In Value
 — \$ the cost of a Tidy Car Shine
 \$\$ Means you come out way ahead!

*FREE... Let us give you a FREE consultation on the appearance processes your car needs to increase its value substantially. THERE'S ABSOLUTELY NO OBLIGATION ON YOUR PART!
 * \$5 -OFF FOR 2 MINUTES OF YOUR TIME... Call ahead for your FREE CONSULTATION APPOINTMENT and we'll give you \$5-Off Tidy Car's Preserve-A-Shine® paint sealant. (Hurry, Offer ends October 30, 1980)
 *GET PROTECTION YOU CAN TRUST FROM PEOPLE YOU KNOW... CALL US NOW!

TOMPKINS ELEGANT AUTOS

3663 S. M-52 5601 W. Michigan Ave.
 Chelsea, Mich. Pittsfield Twp., Mich.
 475-2952 434-3041

JV Gridders Slip Past Milan, 18-14

The Chelsea JV Bulldogs added a victory to their season record last week. The contest with Milan resulted in an 18-14 win for the Chelsea gridders, giving them a record of 1-3 over-all and 1-2 in the league.

The first quarter found Villemure completing a 15-yard pass to Seitz to give the Bulldogs a 6-0 lead. But, Milan countered the Chelsea effort by dashing into the Chelsea end zone on a 13-yard pass.

Second quarter action resulted in Richardson returning the Milan kick-off 97 yards before being downed. He followed that run with a five-yard trot into Milan territory. Again, Milan wouldn't allow Chelsea to retain their comfortable 12-6 lead. A 10-yard Big Red run tied the score and a successful two-point conversion gave Milan a 14-12 edge at the half.

The teams came back to play hard in the third quarter which resulted in no scoring opportunities for either squad.

In the final quarter, Harris sneaked into the Big Red end zone from the three-yard line to

add six more points to the Chelsea side of the score board, the final points of the evening for either team.

Offensively, Chelsea gained 276 total yards while Milan compiled 228. For the Bulldogs, Rowe contributed 108 yards, Harris 52, Richardson 44, and McCallum caught three passes, adding 54 yards through the air.

Blocking again was a strong point for the JV gridders. Strong contributors to the team effort were Weber, McCallum, Seitz, Greenleaf, Prinzing, Pagliarini, Guenther, Packard, Mills, Cox, Pate, and Cattell.

The team will challenge Dexter, at Dexter, today in hopes of adding another victory to their stats.

FORD'S NEW WORLD CAR IS COMING TO CHELSEA

FORD ESCORT. THE NEW WORLD CAR.

Top engineers drawn from the worldwide resources of Ford Motor Company teamed up to create Escort. They pooled their expertise... compared, tested, evaluated, experimented—to come up with better ideas. The result: a high mileage car built to take on the world. (30) EPA est. MPG, 44 est. Hwy.* Escort achieves this high mileage through advanced technology, highly efficient new power teams, the use of weight-efficient special steel, refined aerodynamics. In 3-door hatchback, 4-door liftgate models, even a Squire Wagon option.

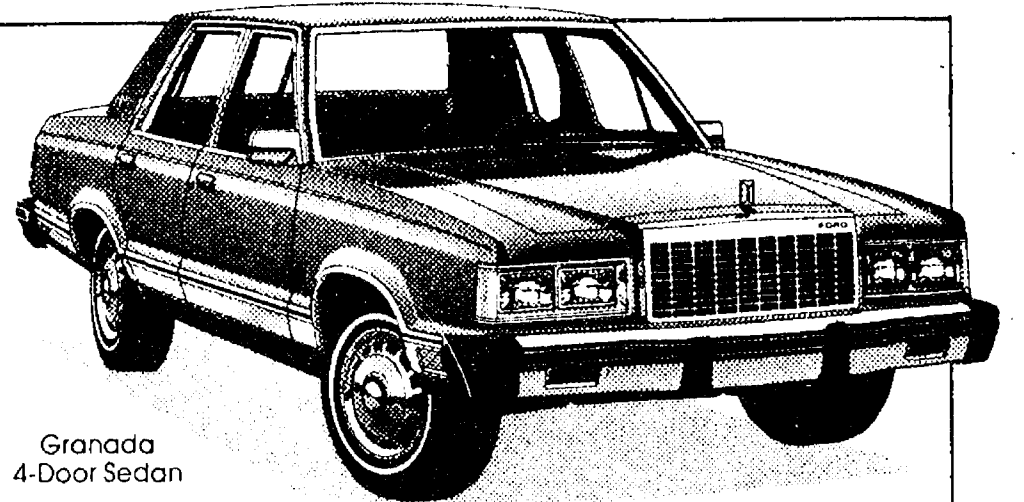
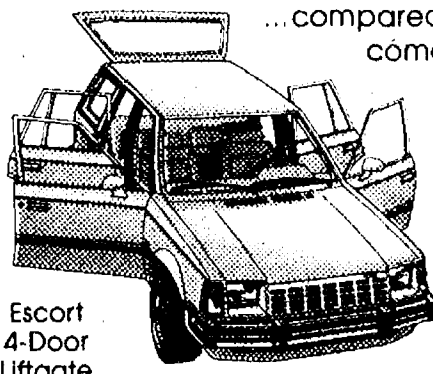

GRANADA. BUILT FOR A CHANGING WORLD.

In a world calling for change, no American-built sedan has changed more for 1981 than the new Ford Granada. New size. New design. New mileage. (23) EPA est. MPG, 34 EPA est. Hwy.* The very highest mileage in Granada's history. Ford Granada, built for a changing world. Designed with a commitment to quality.

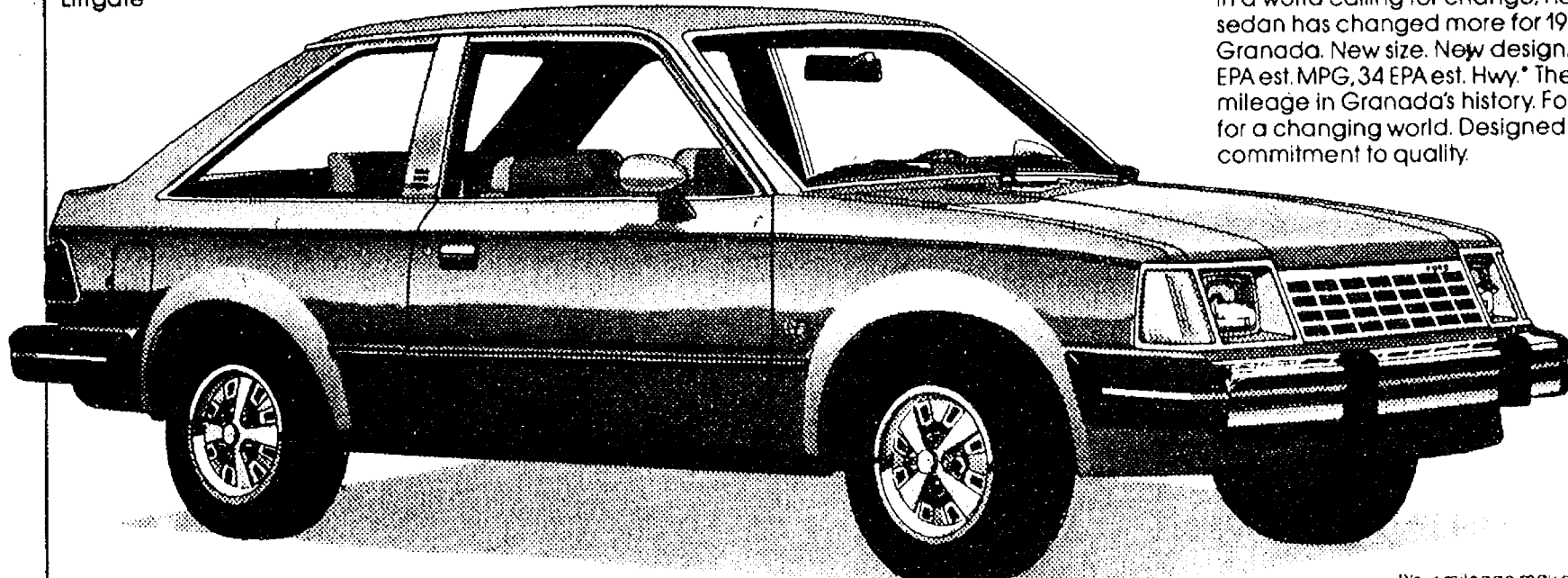

Discover all of Ford's better ideas for 1981 at your Ford Dealer. Your Ford Dealer welcomes you to a world of better ideas for 1981. Starting with the new Ford Escort. It's a terrific little car, designed to make driving fun again and to keep your driving costs down. See the exciting Ford Granada, too. It's new in every way that counts. In fact, see all of the '81 Fords. Your Ford Dealer will be happy to arrange a test drive so you can discover Ford's better ideas for yourself.

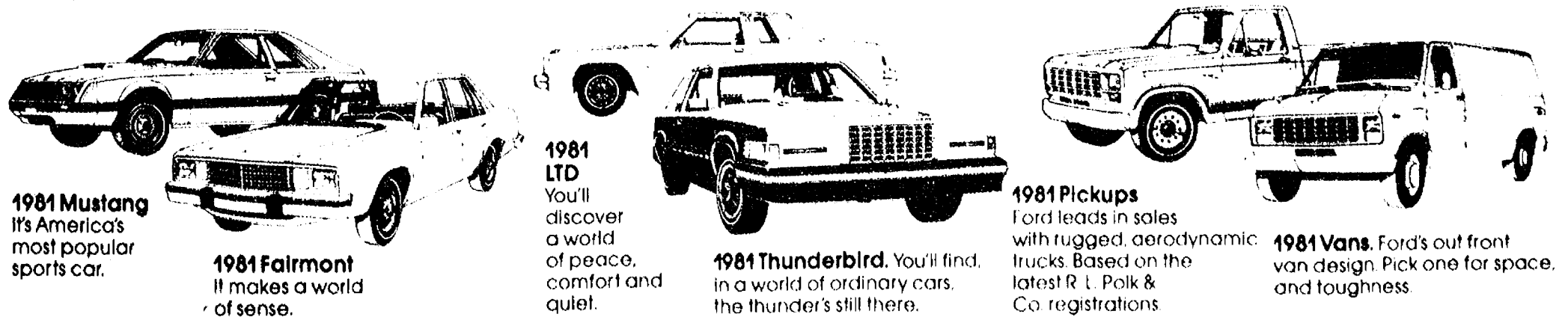

LET WANT ADS WORK FOR YOU

Dairy Queen

"Sundae in a Helmet"

Promotion **FREE HELMET**

Helmet Color of the Day:

- MON WHITE - ORANGE - BURGUNDY - SILVER
- TUES WHITE - GREEN - BLUE - GOLD
- WED WHITE - PURPLE - BLACK - SILVER BLUE
- THUR WHITE - GOLD - BLUE - RED
- FRI WHITE - BLACK - GRAY - YELLOW GOLD
- SAT WHITE - SILVER - BLUE - ORANGE
- SUN WHITE - BLUE - SILVER - RED

With purchase of a medium size sundae

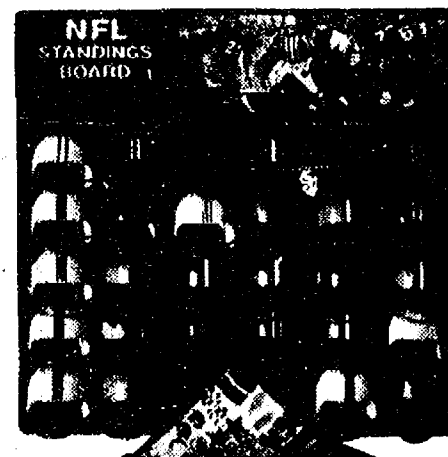

FULL COLOR N.F.L. TEAM DECALS AND HELMET STANDINGS BOARD AVAILABLE AT ADDITIONAL COST.

Now you can enjoy your favorite "DQ" Sundae in a miniature NFL Football Helmet. Authentic helmet colors.

Also available at additional cost are official NFL Helmet decals in full color to decorate your helmet collection.

Also available at additional cost is the colorful diecut Standings Board pictured above for displaying your helmet collection in your room, den or recreation room.

The Standings Board is arranged by American and National Conferences, and by Eastern, Central and Western Divisions so you can display your helmets by their current weekly divisions standings, 1st, 2nd, 3rd and 4th place.

START YOUR COLLECTION TODAY!

CHELSEA DAIRY QUEEN BRAZIER
 901 S. MAIN, CHELSEA
 Ph. 475-2677



PALMER MOTOR SALES, INC.

224 S. MAIN ST.

CHELSEA, MICH.

Super-Thon Raises \$5,000 for Cancer Fund



ON A BICYCLE BUILT FOR TWO: Perched upon their tandem bicycle, Jaycee president Harry Thurkow and Jaycee Auxiliary president, Denise Martell prepared to show other volunteer

cyclists how its done. The Jaycees sponsored the annual event to benefit the American Cancer Society at the Chrysler Proving Grounds.

The 1980 Super-Thon for the Washtenaw County Unit of the American Cancer Society was held Sunday, Sept. 28 at the Chrysler Proving Grounds. Sponsored by the Chelsea Area Jaycees and Jaycettes, the project raised approximately \$5,000 for cancer research.

It was a sunny, breezy and beautiful day, perfect weather for a bike ride or run. A 30-mile bike route or a choice of either a five or 10-mile running course was offered to participants.

A variety of prizes, including a 20" Mongoose BMX dirt bicycle, were vied for as both runners and cyclists strove to complete their respective courses.

Every participant who submits his or her pledge money on or before Monday, Oct. 13 will qualify for the Grand Prize drawing of a Schwinn or Raleigh bicycle.

Prize winners will be determined as soon as all pledge monies are submitted. Pledges and sponsor sheets should be turned in to the Chelsea Cancer Unit (475-8606) in care of Agnes Boylan, 14th District Court, 122 S. Main St. Checks and money orders should be made out to the American Cancer Society.



DOUG COOK of Chelsea, tired legs and all, managed to peddle at least as far as the 15-mile

mark Sunday. Checking his forms are Jean Cook and Greg Kuhl. The trio are residents of Chelsea.



DEBBIE BRUGH and Connie Samek, both of Chelsea, make sure to carefully check the route before taking to their course. Unlike the major-

ty of participants for the annual event, these two women chose to collect their pledges by running the course.



MISSY CONNELL of Chelsea pushes her bicycle up a steep incline at the Chrysler Proving Grounds, during the American Cancer Society's annual Super-Thon last Sunday.



ERIC COLE of Chelsea looks like a star in "Breaking Away," as he is perched upon his racer at the 20-mile check station. Chelseaites Ed

Harook, makes sure to validate Eric's card, proving that he had peddled 20 miles.



AT THE 5-MILE CHECKPOINT, the ride has just begun for Barbara Beeson and Jeannette Haffner, both of Ann Arbor. Vicki Connell of Chelsea and Gary Frey of Grass Lake have it

easy in comparison. The pair, stationed at the checkpoint, enjoy the beautiful weather and validate sponsor sheets.

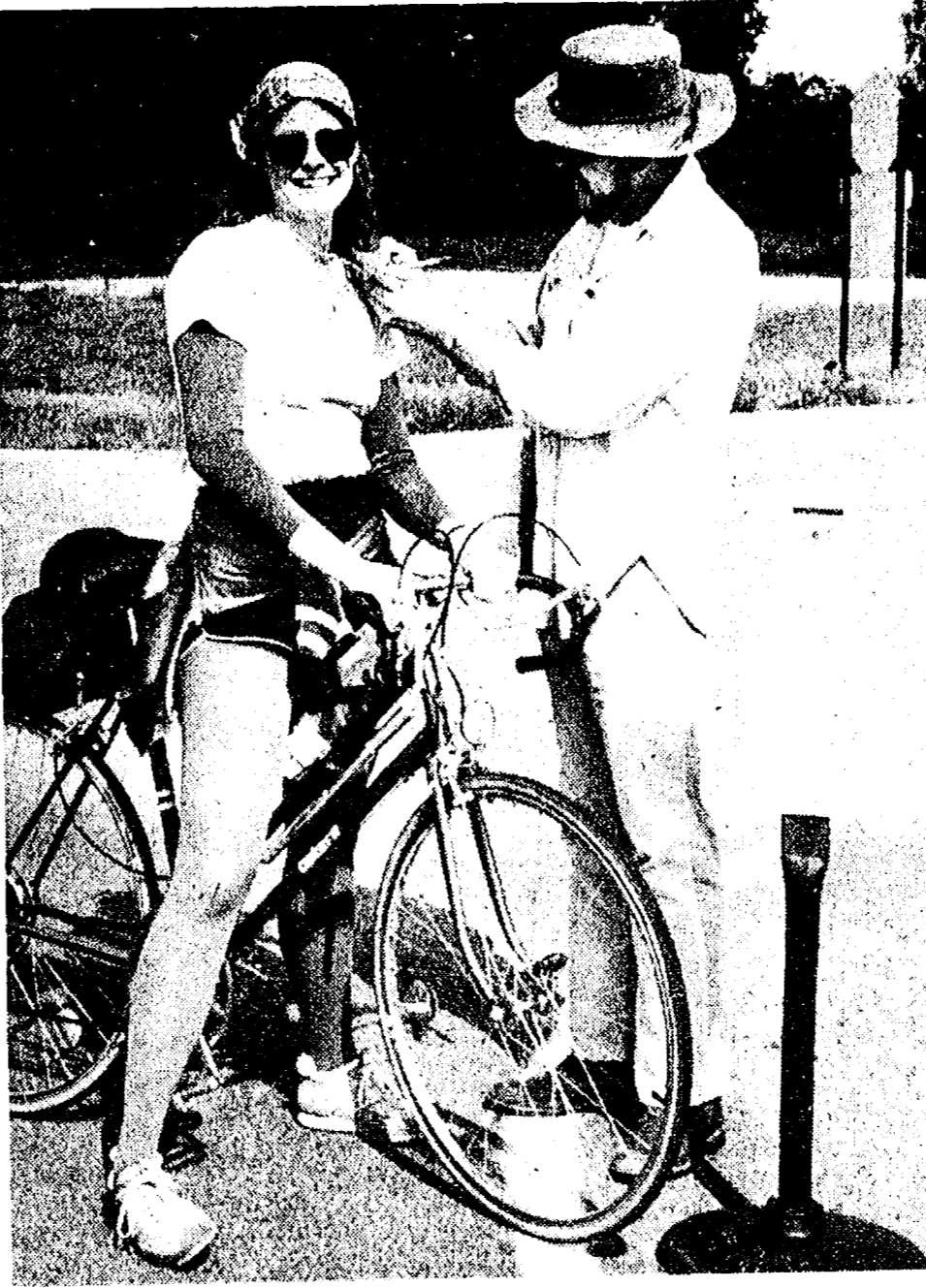

MARY VAN VALKENBURG, of Dexter, seems proud of herself, and rightly so. At the 25-mile check point she still looks fresh and ready for more cycling. John Wirth makes certain Mary's sponsor sheet is validated. In addition to her obvious cycling fitness, Mary is the Aerobic dance instructor in Chelsea.

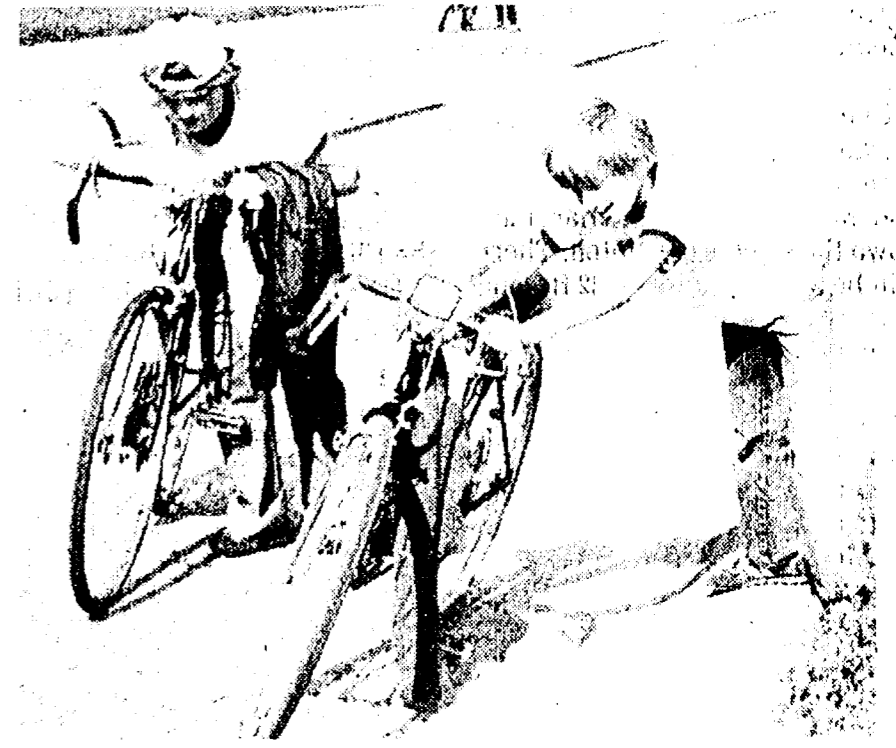

POSSIBLE CASUALTY? At the 15% grade, David DeSmyther watches as friend David Kvarnberg peruses the condition of his 10-speed. Both boys from Chelsea were determined to get back onto the road.

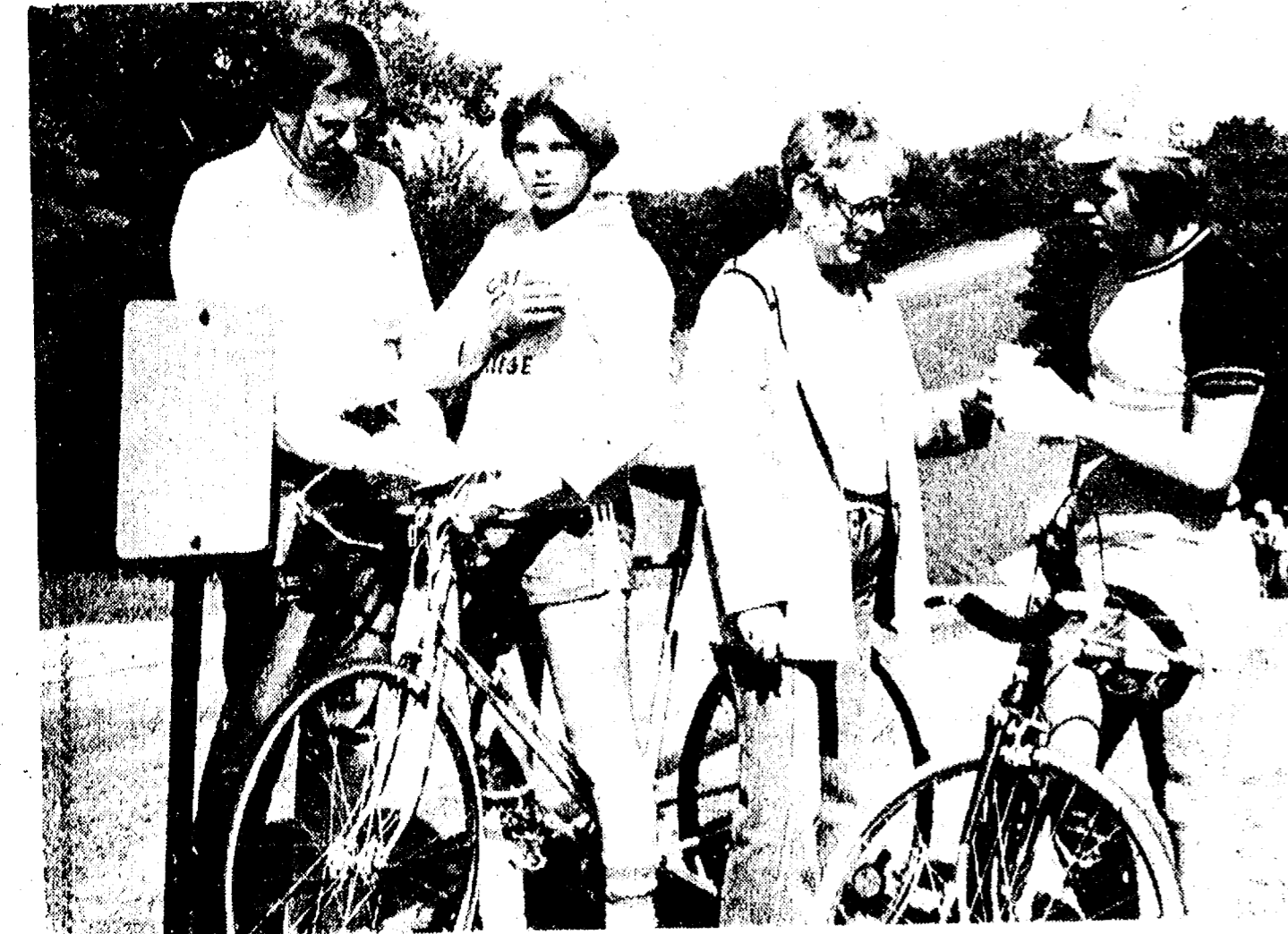

A WELCOME REFRESHER was passed out to these cyclists after reaching the 10-mile checkpoint during the Bike-A-Thon Sunday. From left to right, Howard Willson of Dexter

checks the sponsor sheet of Chelsea's Dave Harbaugh, while Cindy Willson, of Dexter chats with Chelseaites Chris Martin and gives him a refreshing drink.



25-MILE MARKER: Ann Arbor's Pat DeBruyne and Chelseaites James Pearson rest at the 25-mile marker, making sure John Wirth correctly validates their sponsor lists.



JEFF ADDRESS, in a daze, watches Weldon Harbaugh complete the finalization of his sponsor list. Jeff was just one of a group of cyclists completing the 30-mile fund-raising Bike-A-Thon.

Enrollment in Schools Down by 90 Pupils

As of Friday, Sept. 26, the Chelsea School District recorded a total enrollment of 2,436 students for the 1980-81 school year, a decline of 90 students from the preceding year. The School Board projected figure was 2,458 students, 22 more than the actual count revealed.

These enrollment figures reflect student presence through kindergarten through 12th grade only. Accurate enrollment figures in the Adult Education

Department have not yet been determined nor have the enrollment breakdowns in each school been released.

Though Chelsea school enrollment reveals a slight downward trend, the kindergarten classes have seen an upward climb in pupils. The 1979-80 school year found 127 students enrolled in Chelsea kindergartens while the 1980-81 total is 135, a 15 pupil increase over the projected total of 120 for the year.



CHELSEA'S AQUATIC CLUB for 1980 is made up of 182 swimmers and divers. This week, a pool-side group of 28 tankers took a breather and posed for this photo. The group, which will have its first meet Saturday against Milan, includes, left to right: Jenny Colvin, Tucker Lee, Drew Hubal, Loren Rosenberg, Joe Gallas, Kevin Colombo, Paula Kuzon, Paula Colombo, Becca Lee, Mike Coffman, Gary Callison, Liesel Culver, Kristin Thomas, Paul Robbins, Jeff Mason, Dan Dent, Dan Degener, Dave Mason, Cinda Thornton, Janine Hoffman, Pam Spayd, Michele Clark, Dawn Badus, Margie Rawson, Sara Borders, Donna Alexander, Teresa Degener, Laura Stephens.

Aquatic Club Opens Season Against Milan

The Chelsea Aquatic Club opens its fall 1980 season with a dual meet against arch-rival Milan.

The CAC is coming off an excellent summer season in which they placed second in the Washtenaw Interclub Swim Conference composed of 12 teams. Returning from that team are many league champions and record holders.

Furthering the strength of the club is the addition of many eight-and-under swimmers. These, in addition to the quality of the other age groups should make the Chelsea team the one to beat in the upcoming championships in December.

Chelsea has won the last three of four championships.

The meet with Milan on Saturday, Oct. 4, will be held at the Charles S. Cameron Pool and will begin at 9 a.m. The public is invited.

Future meets include Oct. 18 against the Ypsilanti Swim Club at Ypsilanti; Nov. 1 at home against the Belleville Swim Club; Nov. 15 at home against the Plymouth Swim Club; and Dec. 1 at Willow Run against the Willow Run Swim Club.

Girls Swim Team Sinks Erie-Mason

Last week, the Chelsea girls swim team bounced back from an opening defeat and swamped Erie-Mason, 99-89. Then, the team travelled to Albion to compete in a triangular meet and whipped the Albion tankers, 117-89, and Jackson, 117-78.

Against Erie-Mason, the Chelseaites won nine of the 11 events and in doing so, qualified Sara Borders for the State Meet in the 100 butterfly, and also qualified the 400 freestyle relay team of Sara Borders, Kristin Thomas, Dawn Borders and Liesel Culver.

First-place swims were recorded by the 200 medley relay team made up of Dawn Borders, Kristin Thomas, Mary Bacon and Cinda Thornton; Sara Borders in the 200 freestyle; Teresa Degener in the 200 individual medley; Liesel Culver in the 50 freestyle; Dawn Borders in the 100 freestyle; Liesel Culver in the 500 freestyle; Barb Davis in the 100 breaststroke, and freestyle relay team.

Other important places were garnered by Janine Hoffman in the 200 freestyle; Pam Spayd in the 50 freestyle; Michele Clark and Mary Bacon in diving; Donna Alexander in the 100 backstroke, and the 400 freestyle relay "B" team composed of Teresa Degener, Pam Spayd, Donna Alexander and Janine Hoffman.

The triangular meet against Albion and Jackson was quite interesting from the Chelsea outlook as the tankers from the village took 10 of the 11 events.

Highlights of the meet were the recordings of four Albion pool records by Chelsea swimmers. The first record broken was the 50 freestyle by Sara Borders with the time of 0:26.8. This also qualified her for the same event in the State Meet. The next record to be broken was Michele Clark in diving with 185.75 points. Sophomore Kristin Thomas completed the 100 butterfly with a time of 1:07.7 and finally, Sara Borders earned her second pool record of the evening with a :59.68 clocking of the 100 freestyle.

Other first-place finishes were recorded by Kristin Thomas in the 200 freestyle; Margie Rawson in the 200 individual medley; Michele Clark in diving; Liesel Culver in the 500 freestyle; Teresa Degener in the 100 backstroke; Margie Rawson in the 100 backstroke; and the 200 medley relay team composed of Dawn Borders, Teresa Degener, Margie Rawson and Sara Borders.

The Chelsea girls swim team will travel to Lincoln today.

Clinton Fall Festival Offers Fun for Everyone

The sleepy village of Clinton is beginning to come alive. It's Fall Festival time in Clinton and the fun-filled week-end is ready for everyone to enjoy. The place to be Oct. 3, 4, and 5 is Clinton because that's where it all happens.

Everyone enjoys taking a trip back in history and that's what you'll be doing at a Lost Arts Demonstration at the Community Center Saturday and Sunday. More than 125 demonstrators will be on hand to show how things were done many years ago. What a fantastic addition to the festival, demonstrations will be given on tatting, glass blowing, needlemaking, wood carving, etc.

Everyone can enjoy the Grand Parade, Sunday at 2:30. More than 100 units from Indiana, Ohio and Michigan will be marching down the streets of Clinton. There will be a 14 ft. high and 22 ft. long cow from Wauseon, O., compliments of Sterling Creamery. The cow will certainly be a topic of conversation for parade viewers. There also will be plenty of bands, clowns, horse units, antique cars and special units from the Moslem Temple Shrine. A big addition to the parade is a real live elephant.

Everyone can enjoy the free entertainment on the outdoor stage. This will be continuous from 12 noon till 9 p.m. Saturday evening. Sunday there will be two and concerts featuring the Renaissance Drum and Bugle Corps before the parade and immediately after the parade the Celtic Pipes and Drums from Oakland county will perform.

Arts and Craft Booths will line the streets of Clinton on Friday, Saturday and Sunday. There will be a total of 75 displaying items

SEC ROUND-UP: Tecumseh Struggles To Finally Down Dexter, 20-8

Saline 42, JC Western 14
Saline extended its winning streak to 13 as the Hornets stung Jackson County Western last Friday. The final score of the evening was 42-14, giving the Hornets a 4-0 season outlook and dropping the Panthers to 1-3 over-all and 1-1 in the SEC.

Jackson initiated the scoring in the first quarter with an eight-yard pass from quarterback John Spangler to John Parks. The two-point conversion was good and the Panthers took an early 8-0 lead.

Saline came back in the second quarter to tie the score on a three-yard run by Eric Leidheiser. The Hornets, too, successfully converted for two points to tie the game at 8-8.

Jackson followed suit and Spangler passed seven yards to Jim Clement to give the team a 14-8 advantage, but not for long. Saline bounced right back with a 15-yard run by Koch and a two-point conversion to give the Hornets a 16-14 lead at the half.

The next two quarters were all Saline. Barrad received a 30-yard pass from Koch and Lauchu made a four-yard run to give the Hornets two additional touchdowns in the third quarter. Then, the fourth quarter found Lauchu making a successful 11-yard run and Pope completing a two-yard run for Saline. In the second half, two of four extra point kicks failed, giving Saline a 42-14 victory over Jackson.

Offensively, Saline compiled at total of 434 yards, 355 rushing and 79 through the air while Jackson was held to 26 yards rushing and 147 via passing.

Tecumseh 20, Dexter 8
The Dexter Dreadnaughts, sporting a new stadium, could not manage to pull off a victory Friday night when they took on the undefeated Tecumseh Indians. But, it was the same old story, they haven't won a game all year.

Still, Dexter put up a good fight, at least in the first half. Tecumseh scored only once, on a one-yard run by halfback Mark Van Buren, to give the Indians a 6-0 lead at half-time.

Undoubtedly, Dexter felt pretty good; holding Tecumseh had been proven difficult by the three teams playing against them prior to Friday night's contest. But, when the second half got underway, Tecumseh came out to score on their first possession. Again, Van Buren was responsible but this time, he made a 29-yard run into the Dexter end zone and capped it with a plunge in for a two-point conversion. The score was hiked up to 14-0.

The fourth quarter gave Tecumseh another chance to score and they took it. Quarterback Tim Todd sneaked over the Dexter one-yard line to give the Indians an even more commanding lead of 20-0.

But in the final two minutes, Dexter proved that they, too, were capable of scoring. McCoy made a one-yard run into Indian territory to top a 60-yard Dexter drive. The two-point conversion was successful on a run by Knickerbocker.

Lincoln 8, Ida 6
In a non-league encounter Friday night, the Ida Blue Streaks did everything they possibly could to stop the Ypsilanti Lincoln Railsplitters from gaining another victory. Nonetheless, the small but speedy Ida team could not keep Ypsilanti's Tolliver from completing a two-point pass conversion which clinched the victory for the Railsplitters.

Southeastern Conference Standings

	SEC		Over-all
	W	L	
Tecumseh	3	0	4 0
Saline	2	0	4 0
Ypsilanti	2	0	3 1
JC Western	1	1	1 3
Milan	1	2	1 3
Chelsea	0	3	0 4
Dexter	0	4	0 4



GIRL SCOUTS

TROOP 689—
At last week's meeting, Girl Scout Troop 689 began working on a badge called "Active Citizen," according to scribe Debbie Urbaneck. In addition, the 4th grade girls learned how to properly fold the American flag.

We build special storage buildings.

Cuckler pre-engineered, all-steel buildings for storage on the farm, business and industry. Wide variety of types and sizes. Let us help you plan and build for your present and future needs.

Cuckler
AUTHORIZED BUILDER

DICK POLJAN
13875 McKINLEY
CHELSEA, MICH.
Ph. 475-2921

I'LL GET IT THRU THE WANT ADS

Mister Spruce Says . . . "Fall Digging Continues!"

Blue Spruce from \$8
Norway Spruce, 3-5 ft. 5 for 35
Austrian Pine, 3-5 ft. 5 for \$25
Barberry \$2.50
Pfitzer Juniper (potted) \$6.50
Hetzl Juniper (potted) \$3.75
Ground Cover flat \$12
Flowering Shrubs from \$4

Bring Your Own Shovel and Container

HEISE'S TREE FARM
North Side I-94 at Fletcher Rd. - Exit 162, Chelsea
WEEK-ENDS ONLY - Sat., 9 to 5 Sun., 1:30 to 5

SCHOOL LUNCH MENU

Week of Oct. 6-10

Monday—Garden vegetable soup with crispy saltine crackers, luncheon sandwich, chilled pineapple tidbits, milk.

Tuesday—BBQ on bun, tater tots, lettuce salad, fresh orange slices, milk.

Wednesday—Cheesy pizza supreme, carrot and celery sticks, cinnamon applesauce, milk.

Thursday—Baked chicken, whipped potatoes and gravy, buttered corn, bread and butter, Red Delicious apple, milk.

Friday—Grilled hamburger on bun, lettuce and tomato garnish, coleslaw, peanut butter nutty cookies, milk.

BOSSO Carpet Cleaning

October brings Halloween. So be careful that colored-paper decorations don't contact your carpet. They can cause stains. We recommend Host, the new method of cleaning carpets without water. The carpet is dry and ready to walk on immediately. Use our Host Electric Up-Brush. It's easy. Clean 40 sq. yds. only \$9.95.

MERKEL BROTHERS
Phone 475-8621

YOUR FARM IS OUR OFFICE

FOR FARMOWNERS INSURANCE THAT WORKS...

DAVE ROWE
107 1/2 S. Main, Chelsea, Mich. 48116
(313) 475-9184

You can't work a farm from a rocking chair. We can't insure a farm from a downtown office. Annual insurance reviews, new equipment updates, new building evaluations, workers compensation analysis; agents with the farm insurance knowledge you need are there. At your farm. When you need them.

THAT'S WHY FARM BUREAU MUTUAL IS MICHIGAN'S LARGEST FARM INSURER.

FARM BUREAU INSURANCE GROUP

Frosh Gridders Down Milan, 52-6

The freshman football Bulldogs ran their record to 3-1 with an impressive 52-6 victory over Milan on Tuesday, Sept. 23. According to Coach Ticknor, "The defense bounced back from a poor showing the week before to play very, very well. I was very pleased and excited by their improvement over the game against Tecumseh."

The offense was paced by three outstanding performances by quarterback Marty Steinhauer and halfbacks Jay Marshall and Scott Cooper. Steinhauer ran the Chelsea option most effectively. He would fake a handoff to Cooper and begin running on his own. Just before he was about to be tackled, he would pitch the ball to Marshall who ran for some big gains.

For the night, Marshall carried the ball 18 times for 285 yards. He made some big plays with runs of 29 yards, 22 yards, 47 yards, 65 yards and 40 yards. Marshall also ran a kickoff back 70 yards for a touchdown. Cooper made some very great blocks and fakes that created the openings for Marshall's long runs.

Six of Chelsea's touchdowns were scored by Marshall while flanker Dave Walter scored on a 54-yard pass play from Steinhauer.

On defense the Bulldogs were led by the entire squad; everyone contributed to the team's success. Individual leaders in tackles and assists were safety Randy Sabo with 20, tackle Chris Gallas with 16, linebacker Dave Walter with 13 and cornerback Jeff Morgan with 12.

GET PROFESSIONAL carpet cleaning prices (AT DO-IT-YOURSELF PRICES)

RENT OUR RINSEVAC—the portable, easy-to-use carpet cleaning machine that gently . . .

- rinses carpet fibers with hot water and cleaning solution
- loosens and lifts dirt, grime and residues to the carpet surface where they are immediately vacuumed up
- leaves your carpets CLEAN and FRESH!

GAMBLES
110 N. Main Ph. 475-7472

CATS CHELSEA AREA TRANSPORTATION SYSTEM

Transportation for the Senior Citizens, 65 years & Older, & the Handicapped.

Advance reservations are required. For morning transportation call the preceding afternoon between 1 p.m. and 3 p.m. For afternoon transportation call in the morning from 9 a.m. to 11 a.m.

CALL 475-9494
between 9 to 11 a.m. or 1 to 3 p.m.

Service hours are 9 a.m. to 4:30 p.m. daily; Thursdays, 9 a.m. to 1 p.m.



CHELSEA'S AQUATIC CLUB for 1980 is made up of 182 swimmers and divers. This week, a pool-side group of 28 tankers took a breather and posed for this photo. The group, which will have its first meet Saturday against Milan, includes, left to right: Jenny Colvin, Tucker Lee, Drew Hubal, Loren Rosenberg, Joe Gallas, Kevin Colombo, Paula Kuzon, Paula Colombo, Becca Lee, Mike Coffman, Gary Callison, Liesel Culver, Kristin Thomas, Paul Robbins, Jeff Mason, Dan Dent, Dan Degener, Dave Mason, Cinda Thornton, Janine Hoffman, Pam Spayd, Michele Clark, Dawn Badus, Margie Rawson, Sara Borders, Donna Alexander, Teresa Degener, Laura Stephens.

Aquatic Club Opens Season Against Milan

The Chelsea Aquatic Club opens its fall 1980 season with a dual meet against arch-rival Milan.

The CAC is coming off an excellent summer season in which they placed second in the Washtenaw Interclub Swim Conference composed of 12 teams. Returning from that team are many league champions and record holders.

Furthering the strength of the club is the addition of many eight-and-under swimmers. These, in addition to the quality of the other age groups should make the Chelsea team the one to beat in the upcoming championships in December.

Chelsea has won the last three of four championships.

The meet with Milan on Saturday, Oct. 4, will be held at the Charles S. Cameron Pool and will begin at 9 a.m. The public is invited.

Future meets include Oct. 18 against the Ypsilanti Swim Club; at Ypsilanti; Nov. 1 at home against the Belleville Swim Club; Nov. 15 at home against the Plymouth Swim Club; and, Dec. 1 at Willow Run against the Willow Run Swim Club.

Girls Swim Team Sinks Erie-Mason

Last week, the Chelsea girls swim team bounced back from an opening defeat and swamped Erie-Mason, 99-89. Then, the team travelled to Albion to compete in a triangular meet and whipped the Albion tankers, 117-89, and Jackson, 117-78.

Against Erie-Mason, the Chelseates won nine of the 11 events and in doing so, qualified Sara Borders for the State Meet in the 100 butterfly, and also qualified the 400 freestyle relay team of Sara Borders, Kristin Thomas, Dawn Borders and Liesel Culver.

First-place swims were recorded by the 200 medley relay team made up of Dawn Borders, Kristin Thomas, Mary Bacon and Cinda Thornton; Sara Borders in the 200 freestyle; Teresa Degener in the 200 individual medley; Liesel Culver in the 50 freestyle; Dawn Borders in the 100 freestyle; Barb Davis in the 100 breaststroke, and freestyle relay team.

Other important places were garnered by Janine Hoffman in the 200 freestyle; Pam Spayd in the 50 freestyle; Michele Clark and Mary Bacon in diving; Donna Alexander in the 100 backstroke, and the 400 freestyle relay "B" team composed of Teresa Degener, Pam Spayd, Donna Alexander and Janine Hoffman.

The triangular meet against Albion and Jackson was quite interesting from the Chelsea outlook as the tankers from the village took 10 of the 11 events.

Highlighting the meet were the recordings of four Albion pool records by Chelsea swimmers. The first record broken was the 50 freestyle by Sara Borders with the time of 0:26.8. This also qualified her for the same event in the State Meet. The next record to be broken was Michele Clark in diving with 185.75 points. Sophomore Kristin Thomas completed the 100 butterfly with a time of 1:07.7 and finally, Sara Borders earned her second pool record of the evening with a :59.68 clocking of the 100 freestyle.

Other first-place finishes were recorded by Kristin Thomas in the 200 freestyle; Margie Rawson in the 200 individual medley; Michele Clark in diving; Liesel Culver in the 500 freestyle; Teresa Degener in the 100 backstroke; Margie Rawson in the 100 backstroke; and the 200 medley relay team composed of Dawn Borders, Teresa Degener, Margie Rawson and Sara Borders.

The Chelsea girls swim team will travel to Lincoln today.

Clinton Fall Festival Offers Fun for Everyone

The sleepy village of Clinton is beginning to come alive. It's Fall Festival time in Clinton and the fun-filled week-end is ready for everyone to enjoy. The place to be Oct. 3, 4, and 5 is Clinton because that's where it all happens.

Everyone enjoys taking a trip back in history and that's what you'll be doing at a Lost Arts Demonstration at the Community Center Saturday and Sunday. More than 125 demonstrators will be on hand to show how things were done many many years ago. What a fantastic addition to the festival, demonstrations will be given on tatting, glass blowing, woodmaking, wood carving, etc.

Everyone can enjoy the Grand Parade, Sunday at 2:30. More than 100 units from Indiana, Ohio and Michigan will be marching down the streets of Clinton. There will be a 14 ft. high and 22 ft. long cow from Wauseon, O., compliments of Sterling Creamery. The cow will certainly be a topic of conversation for parade viewers. There also will be plenty of bands, clowns, horse units, antique cars and special units from the Moslem Temple Shrine. A big addition to the parade is a real live elephant.

Everyone can enjoy the free entertainment on the outdoor stage. This will be continuous from 12 noon till 9 p.m. Saturday evening. Sunday there will be two band concerts featuring the Renaissance Drum and Bugle Corps before the parade and immediately after the parade the Celtic Pipes and Drums from Oakland county will perform.

Arts and Craft Booths will line the streets of Clinton on Friday, Saturday and Sunday. There will be a total of 75 displaying items

such as ceramics, stained glass, jewelry, wood toys, dried flower arrangements—you name it and the Clinton Fall Festival has it. A great way to start your Christmas shopping you certainly will be guaranteed a large variety and an unlimited supply at the Clinton Fall Festival.

Men will enjoy the Beer Tent followed in the evenings with a Street Dance. Friday at the beer tent the Jaycees will be selling Keilbasa and Sauerkraut, while Saturday everyone will line up and be ready to taste the pork prepared by the Jaycees at their pork roast. If you've always heard about a pork roast; but never had the opportunity to see it in action, the event will take place at Memorial Park (right next to the beer tent) Saturday of the festival.

Children are not forgotten at the Clinton Fall Festival. The kids will love the petting zoo arranged for them by a local 4-H Club. The miniature zoo will contain all friendly animals that the children can pet or hold. The real brave kids can have a ride on a real elephant or talk mom and dad into going up into the wild blue yonder on a helicopter ride. Speaking of the wild blue yonder; be sure to plan on being at the free school area Saturday for the free Air Show. Watch stunt pilots, hot air balloon and sky divers display their talents and send chills through the spectators.

The Clinton Fall Festival has something for everyone. Other events include an auction, horseshoe tournament, road run, bingo, raffles, good food, and of course, friendly hospitality.

The grand climax will happen Sunday after the parade. This is the time some lucky person will drive away in their new car. Since early May various church groups and non-profit organizations have been selling car tickets. Prizes this year are really great. The winner has a choice of one of the following; a Plymouth Volare, Ford Mustang, or Chevrolet Camaro. The second prize is a trip for two to Hawaii for seven days, and third prize is \$1,000 cash. The seller of the winning car ticket is also a lucky person for they too will win a trip for two to Hawaii for seven days.

SEC ROUND-UP: Tecumseh Struggles To Finally Down Dexter, 20-8

Saline 42, JC Western 14 Tecumseh 20, Dexter 8

Saline extended its winning streak to 13 as the Hornets stung Jackson County Western last Friday. The final score of the evening was 42-14, giving the Hornets a 4-0 season outlook and dropping the Panthers to 1-3 over-all and 1-1 in the SEC.

Jackson initiated the scoring in the first quarter with an eight-yard pass from quarterback John Spangler to John Parks. The two-point conversion was good and the Panthers took an early 8-0 lead.

Saline came back in the second quarter to tie the score on a three-yard run by Eric Leidheiser. The Hornets, too, successfully converted for two points to tie the game at 8-8.

Jackson followed suit and Spangler passed seven yards to Jim Clement to give the team a 14-8 advantage, but not for long. Saline bounced right back with a 15-yard run by Koch and a two-point conversion to give the Hornets a 16-14 lead at the half.

The next two quarters were all Saline. Barrad received a 30-yard pass from Koch and Lauchu made a four-yard run to give the Hornets two additional touchdowns in the third quarter. Then, the fourth quarter found Lauchu making a successful 11-yard run and Pope completing a two-yard run for Saline. In the second half, two of four extra point kicks failed, giving Saline a 42-14 victory over Jackson.

Offensively, Saline compiled at total of 434 yards, 355 rushing and 79 through the air while Jackson was held to 28 yards rushing and 147 via passing.

The Dexter Dreadnaughts, sporting a new stadium, could not manage to pull off a victory Friday night when they took on the undefeated Tecumseh Indians. But, it was the same old story, they haven't won a game all year.

Still, Dexter put up a good fight, at least in the first half. Tecumseh scored only once, on a one-yard run by halfback Mark Van Buren, to give the Indians a 6-0 lead at half-time.

Undoubtedly, Dexter felt pretty good; holding Tecumseh had been proven difficult by the three teams playing against them prior to Friday night's contest. But, when the second half got underway, Tecumseh came out to score on their first possession. Again Van Buren was responsible but this time, he made a 29-yard run into the Dexter end zone and capped it with a plunge in for a two-point conversion. The score was hiked up to 14-0.

The fourth quarter gave Tecumseh another chance to score and they took it. Quarterback Tim Todd sneaked over the Dexter one-yard line to give the Indians an even more commanding lead of 20-0.

But in the final two minutes, Dexter proved that they, too, were capable of scoring. McCoy made a one-yard run into Indian territory to top a 60-yard Dexter drive. The two-point conversion was successful on a run, by Knickerbocker.

We build special storage buildings.

Cuckler pre-engineered, all-steel buildings for storage on the farm, business and industry. Wide variety of types and sizes. Let us help you plan and build for your present and future needs.

Cuckler
AUTHORIZED BUILDER

DICK POLJAN
13875 MCKINLEY
CHELSEA, MICH.
Ph. 475-2921

SCHOOL LUNCH MENU

Week of Oct. 6-10

Monday—Garden vegetable soup with crispy saltine crackers, luncheon sandwich, chilled pineapple tidbits, milk.

Tuesday—BBQ on bun, tater tots, lettuce salad, fresh orange slices, milk.

Wednesday—Cheesy pizza supreme, carrot and celery sticks, cinnamon applesauce, milk.

Thursday—Baked chicken, whipped potatoes and gravy, buttered corn, bread and butter, Red Delicious apple, milk.

Friday—Grilled hamburger on bun, lettuce and tomato garnish, coleslaw, peanut butter nutty cookies, milk.

I'LL GET IT THRU THE WANT ADS

Mister Spruce Says . . . "Fall Digging Continues!"

Blue Spruce from \$8
Norway Spruce, 3-5 ft. 5 for 35
Austrian Pine, 3-5 ft. 5 for 25
Barberry \$2.50
Pfitzer Juniper (potted) \$6.50
Hetzi Juniper (potted) \$3.75
Ground Cover flat \$12
Flowering Shrubs from \$4

Bring Your Own Shovel and Container

HEISE'S TREE FARM
North Side I-94 at Fletcher Rd. - Exit 162, Chelsea
WEEK-ENDS ONLY - Sat., 9 to 5. Sun., 1:30 to 5

SOO Carpet Cleaning

October brings Halloween. So be careful that colored-paper decorations don't contact your carpet. They can cause stains. We recommend Host, the new method of cleaning carpets without water. The carpet is dry and ready to walk on immediately. Use our Host Electric Up-Brush. It's easy. Clean 40 sq. yds. only \$9.95.

MERKEL BROTHERS
Phone 475-8621

YOUR FARM IS OUR OFFICE

FOR FARMOWNERS INSURANCE THAT WORKS...

DAVE ROWE
107 1/2 S. Main, Chelsea, Mich. 48116
(313) 475-9184

You can't work a farm from a rocking chair. We can't insure a farm from a downtown office. Annual insurance reviews, new equipment updates, new building evaluations, workers compensation analysis; agents with the farm insurance knowledge you need are there. At your farm. When you need them.

THAT'S WHY FARM BUREAU MUTUAL IS MICHIGAN'S LARGEST FARM INSURER.

FARM BUREAU INSURANCE GROUP

Frosh Gridders Down Milan, 52-6

The freshman football Bulldogs ran their record to 3-1 with an impressive 52-6 victory over Milan on Tuesday, Sept. 23. According to Coach Ticknor, "The defense bounced back from a poor showing the week before to play very, very well. I was very pleased and excited by their improvement over the game against Tecumseh."

The offense was paced by three outstanding performances by quarterback Marty Steinhauer and halfbacks Jay Marshall and Scott Cooper. Steinhauer ran the Chelsea option most effectively. He would fake a handoff to Cooper and begin running on his own. Just before he was about to be tackled, he would pitch the ball to Marshall who ran for some big gains.

For the night, Marshall carried the ball 18 times for 285 yards. He made some big plays with runs of 29 yards, 22 yards, 47 yards, 65 yards and 40 yards. Marshall also ran a kickoff back 70 yards for a touchdown. Cooper made some very great blocks and fakes that created the openings for Marshall's long runs.

Six of Chelsea's touchdowns were scored by Marshall while flanker Dave Walter scored on a 54-yard pass play from Steinhauer.

On defense the Bulldogs were led by the entire squad; everyone contributed to the team's success. Individual leaders in tackles and assists were safety Randy Sabo with 20, tackle Chris Gallas with 16, linebacker Dave Walter with 13 and cornerback Jeff Morgan with 12.

Southeastern Conference Standings

	SEC		Over-all	
	W	L	W	L
Tecumseh	3	0	4	0
Saline	2	0	4	0
Ypsi-Lincoln	2	0	3	1
JC Western	1	1	1	3
Milan	1	2	1	3
Chelsea	0	3	0	4
Dexter	0	4	0	4



GIRL SCOUTS

TROOP 689—

At last week's meeting, Girl Scout Troop 689 began working on a badge called "Active Citizen," according to scribe Debbie Urbank. In addition, the 4th grade girls learned how to properly fold the American flag.

GET PROFESSIONAL carpet cleaning results (AT DO-IT-YOURSELF PRICES)

RENT OUR RINSEVAC—the portable, easy-to-use carpet cleaning machine that gently . . .

- rinses carpet fibers with hot water and cleaning solution
- loosens and lifts dirt, grime and residues to the carpet surface where they are immediately vacuumed up
- leaves your carpets CLEAN and FRESH!

RINSEVAC
CLEANS CARPETS
CLEANS CARPETS
KEEPS THEM CLEANER LONGER

Rent for only \$10 1/2 day

GAMBLES
110 N. Main Ph. 475-7472

CATS

CHELSEA AREA TRANSPORTATION SYSTEM

Transportation for the Senior Citizens, 65 years & Older, & the Handicapped.

Advance reservations are required. For morning transportation call the preceding afternoon between 1 p.m. and 3 p.m. For afternoon transportation call in the morning from 9 a.m. to 11 a.m.

CALL 475-9494
between 9 to 11 a.m. or 1 to 3 p.m.

Service hours are 9 a.m. to 4:30 p.m. daily; Thursdays, 9 a.m. to 1 p.m.

Legal Notices 18

Legal Notices 18

SALE OF MORTGAGE OF LEASEHOLD INTEREST.
 Default having been made in the conditions of a certain Mortgage of a leasehold interest made by WOLVERINE TOWER ASSOCIATES, INC., a Michigan corporation, to the TRUSTEES OF GENERAL ELECTRIC PENSION TRUST, dated the 24th day of October, A. D. 1974, and recorded in the Office of the Register of Deeds for the County of Washtenaw, State of Michigan, on the 14th day of November, A. D. 1974, in Liber 1486 of Washtenaw County Records, on pages 635-639, on which said Mortgage there is claimed to be due and unpaid at the date of this notice, for principal and interest and taxes and cost of foreclosure report paid by said TRUSTEES OF GENERAL ELECTRIC PENSION TRUST the sum of EIGHT MILLION TWENTY EIGHT THOUSAND SEVEN HUNDRED SIXTY FIVE AND 47/100 DOLLARS (\$8,028,765.47) and no suit or proceeding in law or in equity having been instituted to recover the debt secured by said Mortgage or any part thereof, and therefore, by virtue of the power of sale contained in said Mortgage and the statute in such case made and provided, notice is hereby given that on Thursday, the 11th day of September, A. D. 1980, at ten o'clock in the forenoon (Local Time) said Mortgage will be foreclosed by a sale at public sale to the highest bidder immediately inside the westerly entrance to the Washtenaw County Building in the City of Ann Arbor, Washtenaw County, Michigan, (the building in which the Circuit Court for the County of Washtenaw is held) of the premises described in said Mortgage or so much thereof as may be necessary to pay the amount due on said Mortgage as aforesaid, with interest thereon at the rate of 8 1/2 percent per annum and all legal costs, charges and expenses, including the attorney fee allowed by law, and any sum or sums which may be paid by the undersigned at or before said sale for taxes and/or insurance on said premises, which premises are described as follows: Land situated in the City of Ann Arbor, Washtenaw County, Michigan, described as follows:

MORTGAGE SALE—Default has been made in the conditions of a mortgage made by ROBERT F. LANDRUM and LYNN S. LANDRUM, his wife, to ANN ARBOR MORTGAGE CORPORATION, a Michigan corporation, Mortgagee, dated January 29, 1974, and recorded on February 7, 1974, in Liber 1468, on page 325, Washtenaw County Records, Michigan, and assigned by said Mortgagee to FEDERAL NATIONAL MORTGAGE ASSOCIATION, a National Mortgage Association, by an assignment dated January 29, 1974, and recorded on February 7, 1974, in Liber 1468, on page 325, Washtenaw County Records, Michigan, on which mortgage there is claimed to be due at the date hereof the sum of TWENTY THOUSAND SEVEN HUNDRED SEVENTY NINE AND 09/100 Dollars (\$20,779.09), including interest at 9 1/4% per annum.
 Under the power of sale contained in said mortgage and the statute in such case made and provided, notice is hereby given that said mortgage will be foreclosed by a sale of the mortgaged premises, or some part of them, at public sale, at the Huron entrance to the Washtenaw County Building in Ann Arbor, Michigan, at 10:00 o'clock A.M., Local Time, on October 16, 1980.
 Said premises are situated in the Township of Ypsilanti, Washtenaw County, Michigan, and are described as:
 The South 17 feet of Lot 182 and the North 33 feet of Lot 183, Washtenaw Concourse No. 2, part of the N. E. quarter of Section 3, Town 3 South, Range 7 East, Ypsilanti Twp., Washtenaw County, Michigan, according to the plat thereof as recorded in Liber 14 of Plats, Pages 11 and 12, Washtenaw County Records.
 During the six months immediately following the sale, the property may be redeemed.
 Dated: September 11, 1980
 FEDERAL NATIONAL MORTGAGE ASSOCIATION
 Assignee of Mortgage
 GEORGE E. KARL
 Attorney for Assignee of Mortgage
 1475 Penobscot Bldg.,
 Detroit, Michigan 48226
 Sept. 11-18-25-Oct. 2-9



GARY VAN MEER had nothing but daylight ahead of him enroute to scoring territory but unfortunately a Milan defensive back moved in to stop the play. A watchful referee was on top of the action to guard against any dirty tricks.

Heritage Day Slated Sunday in Grass Lake

On Sunday, Oct. 5, between the hours of 1 p.m. and 5 p.m., the Grass Lake Area Historical Society will present October Heritage Day, a series of events to take place in front of and near the Coe House Museum, 317 W. Michigan Ave., Grass Lake.
 Beginning at 1 p.m., the battery of the Michigan Light Artillery will be sounding a cannon charge one time per hour. Also at 1 p.m., and lasting throughout the day a flea and antique market will be held in front of the museum, along with demonstrations of a number of crafts including basket weaving, chair caning and rush, spinning (from sheep to woven goods), lace making and quilting.
 At 2 p.m., the Cobblestone Farm Country Dancers will be performing New England-style dancing as it was done in rural town halls during the 19th Century.
 Assorted foods and beverages will be available throughout the afternoon.



ATTENTION LYNDON TOWNSHIP RESIDENTS

Resumes are being accepted for one position on the Lyndon Township Board of Appeals. If interested, please send resume to: Linda Wade, 11995 Roepke Rd., Gregory, Mich. 48137. Deadline for resumes is Oct. 17, 1980.

LYNDON TOWNSHIP
 LINDA L. WADE, CLERK

NOTICE OF SPECIAL HEARING

OF
SYLVAN TOWNSHIP BOARD
 Tuesday, Oct. 7, 1980
 8:00 p.m.
 at Sylvan Township Hall

To consider a variance to Township Road Ordinance for Henry Flandyz at Witness Tree Drive.

SECTION 30.005 — Article C.2, C-3, C-4, C-11
SYLVAN TOWNSHIP
 DON SCHOENBERG, Supervisor

You Read It First in The Standard!

Commencing at the Northwest corner of Section 9, Town 3 South, Range 8 East, City of Ann Arbor, Washtenaw County, Michigan; thence South 01° 41 minutes 00 seconds East 660.14 feet along the West line of said section and the centerline of State Road; thence North 87° 09 minutes 00 seconds East 100.02 feet to the Point of Beginning; thence North 01° 41 minutes 00 seconds West 535.12 feet; thence North 87° 09 minutes 00 seconds East 435.53 feet; thence North 02° 51 minutes 00 seconds West 25.00 feet; thence North 87° 09 minutes 00 seconds East 652.01 feet; thence South 01° 41 minutes 00 seconds East 560.12 feet; thence South 87° 09 minutes 00 seconds West 1087.03 feet to the Point of Beginning; said parcel being a part of the Northwest one-quarter of Section 9, Town 3 South, Range 8 East, City of Ann Arbor, Washtenaw County, Michigan. Notwithstanding anything herein to the contrary, the aforesaid sale of the aforesaid premises is subject to the Mortgagee's prior rights as Lessor under that certain Lease executed by the Mortgagee as Lessor and the Mortgagee as Lessor dated October 24, 1974 covering the same said premises, under which Lease said Lessee is also in default.
 The length of the redemption period is six (6) months from the date of such sale.
 Dated August 7, 1980

TRUSTEES OF GENERAL ELECTRIC PENSION TRUST, MORTGAGEE
 MILLER, CANFIELD, PADDOCK AND STONE
 ATTORNEYS FOR TRUSTEES OF GENERAL ELECTRIC PENSION TRUST
 300 Wabeek Building
 Birmingham, Michigan 48012
 Aug. 7-14-21-28-Sept. 4

NOTICE OF ADJOURNMENT
 Notice is hereby given that the foregoing sale is hereby adjourned for good cause to SEPTEMBER 18, 1980 at the same place and time as set forth in said notice.
 Dated: September 11, 1980

TRUSTEES OF GENERAL ELECTRIC PENSION TRUST, MORTGAGEE
 MILLER, CANFIELD, PADDOCK & STONE
 ATTORNEYS FOR TRUSTEES OF GENERAL ELECTRIC PENSION TRUST
 300 Wabeek Building
 Birmingham, Michigan 48012
 Sept. 11

NOTICE OF ADJOURNMENT
 Notice is hereby given that the foregoing sale is hereby adjourned for good cause to SEPTEMBER 25, 1980 at the same place and time as set forth in said notice.
 Dated: September 18, 1980

TRUSTEES OF GENERAL ELECTRIC PENSION TRUST, MORTGAGEE
 MILLER, CANFIELD, PADDOCK & STONE
 ATTORNEYS FOR TRUSTEES OF GENERAL ELECTRIC PENSION TRUST
 300 Wabeek Building
 Birmingham, Michigan 48012
 Oct. 2

A Journeymen Cordwainers union in New York City included a closed shop clause in its constitution in 1805, according to "Important Events in American Labor History," a publication of the U. S. Department of Labor.

MORTGAGE SALE—Default has been made in the conditions of a mortgage made by William F. Bachand and Joan A. Bachand, his wife to Mortgage Associates, Inc., a Michigan Corporation successor in interest by merger to Mortgage Associates, Inc., a Wisconsin Corporation, Mortgagee, dated February 2, 1972, and recorded on February 10, 1972, in Liber 1386, on page 609, Washtenaw County Records, Michigan, and assigned by said Mortgagee to Minot Federal Savings and Loan Association by an assignment dated March 24, 1972, and recorded on March 30, 1972, in Liber 1391, on page 203, Washtenaw County Records, Michigan, on which mortgage there is claimed to be due at the date hereof the sum of Twenty Six Thousand Seven Hundred Forty Six and 68/100 Dollars (\$26,746.68), including interest at 7% per annum.
 Under the power of sale contained in said mortgage and the statute in such case made and provided, notice is hereby given that said mortgage will be foreclosed by a sale of the mortgaged premises, or some part of them, at public venue, at the West entrance to the County Building in Ann Arbor, Michigan, at 10 o'clock A.M., Local Time, on Thursday, October 23, 1980.
 Said premises are situated in City of Ann Arbor, Washtenaw County, Michigan, and are described as:
 Beginning at the southeast corner of Lot 73 of Grand View Subdivision as recorded in Liber 1 of Plats, Page 31, Washtenaw County Records, Washtenaw County, Michigan; thence westerly 101.81 feet along the south line of said lot to the southeast corner of said lot; thence northerly 15.72 feet along the west line of said lot to a point which lies westerly 98.7 feet more or less from the Place of Beginning; thence easterly 98.7 feet more or less to the Place of Beginning, being a part of Lot 73 of said Grand View Subdivision, City of Ann Arbor, Washtenaw County Michigan.
 During the six months immediately following the sale, the property may be redeemed.
 Date: September 11, 1980
 Minot Federal Savings and Loan Association,
 Assignee of Mortgage
 Hecht & Cheney
 Union Bank Plaza
 Grand Rapids, Michigan 49503
 Sept. 11-18-25-Oct. 2-9

MORTGAGE SALE—Default has been made in the conditions of a mortgage made by Robert Stephen Erlwine and Morgen Erlwine, his wife to Ann Arbor Mortgage Corporation, a Michigan corporation Mortgagee, dated January 1973, and recorded on January 15, 1973, in Liber 1425, on page 867, Washtenaw County Records, Michigan, and assigned by said Mortgagee to National Bank of Wyandotte-Taylor by an assignment dated May 15, 1973, and recorded on May 10, 1976, in Liber 1547 on page 454, Washtenaw County Records, Michigan, on which mortgage there is claimed to be due at the date hereof the sum of Twenty Thousand Seven Hundred and 27/100 Dollars (\$20,700.27), including interest at 8 1/4% per annum.
 Under the power of sale contained in said mortgage and the statute in such case made and provided, notice is hereby given that said mortgage will be foreclosed by a sale of the mortgaged premises, or some part of them, at public venue, at the Huron entrance to the Washtenaw County Building in Ann Arbor, Michigan, at 10:00 o'clock A.M., Local Time, on November 6, 1980.
 Said premises are situated in the City of Ann Arbor, Washtenaw County, Michigan, and are described as:
 Lot 42, "Dartington", a subdivision of part of the southwest quarter of Section 2, Town three south, range 8 east, being in the City of East Ann Arbor, Washtenaw County, Michigan, as recorded in Liber 5 of Plats, page 5, Washtenaw County Records.
 During the six months immediately following the sale, the property may be redeemed.
 Dated: October 2, 1980
 National Bank of Wyandotte-Taylor
 Assignee of Mortgage
 George E. Karl
 Attorney for Assignee of Mortgage
 1475 Penobscot Bldg.,
 Detroit, Michigan. 48226
 Oct. 2-9-16-23-30

CUSTOM
BUMPING and PAINTING
 FREE ESTIMATES - ALL MAKES
Get the Best for Less!
FRANK GROHS CHEVROLET
 Phone 426-4677 Dexter, Mich.

OFFICIAL NOTICE
REGULAR MEETING OF THE DEXTER TOWNSHIP BOARD
 will be held
Tuesday, Oct. 7, 1980 - 7:30 p.m.
 at the
Dexter Township Hall, 6880 Dexter-Pinckney Rd.
 ITEMS TO BE DISCUSSED:
 1) Sign Guidelines.
 2) Final approval of preliminary plat of Rambling Oak Subdivision.
 3) Mach II Subdivision.
WILLIAM EISENBEISER
 Dexter Township Clerk

NOTICE OF REZONING
 I herewith certify that the Lima Township Board at a legally constituted meeting held on September 8, 1980 passed the recommended zoning change, as follows:
 LOCATION:
 Commencing at the South 1/4 corner of Section 9, T2S, R4E, Lima Township, Washtenaw County, Michigan; thence S 87°-28'-45" W 693.99 feet along the South line of said section and the centerline of Trinkle Road to the POINT OF BEGINNING; thence continuing S 87°-28'-45" W 251.00 feet along said South line and said centerline; thence N 02°-31'-15" W 375.00 feet; thence S 87°-28'-45" W 344.00 feet to a point on an existing fence line; thence N 01°-30'-15" W 540.98 feet along said fence line; thence N 87°-42'-45" E 651.12 feet; thence S 02°-17'-15" E 279.89 feet; thence S 22°-36'-20" W 147.30 feet; thence S 02°-17'-15" E 500.00 feet to the Point of Beginning. Said parcel being a part of the South 1/2 of Section 9, T2S, R4E, Lima Township, Washtenaw County, Michigan, and containing 10.01 acres of land, more or less. Being subject to the rights of the public over the Northerly 33 feet of Trinkle Road also being subject to easements and restrictions of record, if any. Also having and granting the rights of ingress and egress over a 66 foot wide strip of land having a centerline described as follows: Commencing at the South 1/4 corner of said Section 9; thence S 87°-28'-45" W 693.99 feet along the South line of said section and the centerline of Trinkle Road to the POINT OF BEGINNING; thence N 02°-17'-15" W 500.00 feet; thence N 22°-36'-20" E 147.30 feet; thence N 02°-17'-15" W 289.39 feet to the POINT OF TERMINATION.
 From General Agriculture to RR Rural Residential.
LIMA TOWNSHIP
 Arlene R. Barois, Clerk

REGISTRATION NOTICE
 FOR
GENERAL ELECTION
Tuesday, Nov. 4, 1980
 To the Qualified Electors of the Townships of
DEXTER, LIMA, LYNDON, SYLVAN
 COUNTY OF WASHTENAW, STATE OF MICHIGAN
 Notice is hereby given that in conformity with the "Michigan Election Law," I, the undersigned Clerk, will upon any day, except Sunday and a legal holiday, the day of any regular or special election or primary election, receive for registration the name of any legal voter in said Township, City or Village not already registered who may APPLY TO ME PERSONAALLY for such registration.

NOTICE IS HEREBY GIVEN THAT I WILL BE AT MY OFFICE AS INDICATED BELOW ON ANY DAY BY APPOINTMENT.

Notice Is Hereby Given That I Will Be At My Office
Monday, Oct. 6, 1980 - Last Day
 From 8 o'clock a.m. until 8 o'clock p.m.
 The 30th day preceding said Election
 And on Saturday, October 4, 1980 - 8 a.m. to 5 p.m.
 As provided by Section 498, Act No. 116, Public Acts of 1954 As Amended.
 For the purposes of REVIEWING the REGISTRATION and REGISTER- ING such of the qualified electors in said TOWNSHIP, CITY or VILLAGE as SHALL PROPERLY apply therefor.
 The name of no person but an ACTUAL RESIDENT of the precinct at the time of registration, and entitled under the Constitution, if remaining such resident, to vote at the next election, shall be entered in the registration book.

Notice Given By the Following Township Clerks:

DEXTER TOWNSHIP BY APPOINTMENT WILLIAM EISENBEISER 13890 Island Lake Rd. - 475-7271 Chelsea, Mich. 48118	SYLVAN TOWNSHIP BY APPOINTMENT MARY HARRIS 415 South Main St. - 475-2938 Chelsea, Mich. 48118
LIMA TOWNSHIP BY APPOINTMENT ARLENE BAREIS 10411 Dexter-Chelsea Rd. - 475-2202 Dexter, Mich. 48130	LYNDON TOWNSHIP BY APPOINTMENT PH. (313) 498-2042 LINDA WADE 11995 Roepke Rd., Gregory, MI 48137

FOR PROFIT FEED
 See us for feed needs!
 Feed Formulas Tested, Proved To Get Results
 Extra proteins, vitamins and minerals in proper balance, scientifically blended, make our feeds real profit producers for you.
Farmers Supply Co.
 Phone 475-1777

Community Calendar

1980	October	1980
S	M	T
1	2	3
4	5	6
7	8	9
10	11	12
13	14	15
16	17	18
19	20	21
22	23	24
25	26	27
28	29	30
31		

Senior Citizens meet third Friday of every month, pot-luck dinner, games and cards. 6 p.m. at Senior Citizen Activities Center on W. Middle St.

Living with Cancer group, second Wednesday of each month at First Congregational church, 608 E. William, Ann Arbor, 7:30-9 p.m. Contact American Cancer Society, 668-8857, for more information.

Home Meals Service, Chelsea. Meals served daily to elderly or disabled. Cost per meal, \$1.50 for those able to pay. Interested parties, call Barbara Branch, 475-7644 or Ann Feeney, 475-1493.

Puppet Show, Sunday, Oct. 5, 2:30 p.m., by Perugini at Chelsea Uncompromising Word church at Lima Township Hall: Free, all are welcome.

Knights of Columbus Women's Auxiliary, second Thursday of each month, 8 p.m. at K. of C. Hall, 20750 Old US-12.

Lima Township Planning Commission, third Tuesday of each month, 8 p.m., Lima Township Hall.

Meetings of the Lyndon Township Planning Commission are held at 8:30 p.m. the second Thursday of every month at Lyndon Town Hall.

American Legion hospital equipment is available by contacting Larry Gaken at 475-7891.

Sharon Township Board regular meeting, first Thursday of each month, 8:30 p.m. adv42tf

Chelsea Kiwanis Club meets every Monday, 6:30 p.m. at Chelsea Community Hospital.

North school Parent Group, first Thursday of each month, 8 to 9:30 p.m., North school Media Center.

Chelsea Village Council meets the first and third Tuesdays of each month. advtf

Inverness Country Club pot-luck and euchre party, 6:30 p.m., first Tuesday of each month. adv17tf

Chelsea Band and Orchestra Boosters, second Thursday of each month, 7:30 p.m., high school band room.

Lima Township Board regular meeting first Monday of each month, 8 p.m., Lima Township Hall.

Lions Club, first and third Tuesday of every month, 6:45 p.m., at Chelsea Community Hospital.

Chelsea Community Hospital Nutrition Program pre-natal nutrition classes, fourth Tuesday of each month, 6 to 7 p.m. at the hospital. To register, phone 475-1311 (ext. 354). Class is free of charge.

Sylvan Township Board regular meetings, first Tuesday of each month, 7 p.m., Sylvan Township Hall, 112 W. Middle St. advtf

Lamaze childbirth preparation classes are offered continually at Chelsea Community Hospital. To register, call 475-9558 or 475-7484.

Chelsea Communications Club meets fourth Wednesday of each month, 8 p.m., Chelsea Lanes basement meeting room.

Chelsea Co-op Nursery is now accepting applications for fall 1980. Please call Denise Martell, 475-1968, or Georgette Hansen, 475-2245. xadv38tf

North Lake Co-op Nursery school now taking enrollments for the 1980-81 year for 3- and 4-year-old sessions. Anyone interested should call Carol Brock, 475-9898. adv50tf

Chelsea Lioness Club, second Monday of each month, 7:30 p.m. Call 428-7179 or 475-9455 for information.

Rogers Corners Farm Bureau, Friday, Oct. 10, 8:30 p.m., at Mildred Huehl home, 4100 S. Fletcher Rd.

Chelsea Community Farm Bureau, Thursday, Oct. 9, 8 p.m., at home of Mr. and Mrs. Roy Kalmbach.

St. Mary's Altar Society, Oct. 6, 7:30 p.m., St. Mary's school. Speaker, Gretchen Wieting from Merrill-Lynch. Guests welcome.

LD/EI Parent Support Group, Wednesday, Oct. 8, 7:30 p.m., Room 210, Chelsea High school. Guest speaker, Sally Trout, director of Substance Abuse Center, Chelsea Community Hospital. Public welcome.

Fire Dept. Plans Open House Oct. 11

The Chelsea Fire Department will host a community-wide Fire Prevention Open House on Saturday, Oct. 11. The event will begin at 1 p.m. and continue until 4 p.m. and will give Chelsea citizens the opportunity to become more aware of the Fire Department's role within the Village.

The firemen will be there to offer demonstrations of the trucks and other firefighting equipment and to answer any questions regarding the equipment or any additional aspects surrounding the Fire Department. In addition, the volunteer firemen will provide free blood pressure tests to the public and refreshments will be served.

Turkey Shoot Oct. 5, Oct. 19, Nov. 2 at Tri-County Sportsman Club, 8640 Moon Rd., Saline. Breakfast served from 9 a.m. to 12 noon. Shoot, 12 to 5 p.m. Rifle, pistol and shot gun blasts. Open to the public. adv21-7

Limaners, Thursday, Oct. 2 at the home of Mrs. Dave Pastor. Pot-luck dinner at 12:30 p.m.

Stockbridge American Legion Dance, Saturday, Oct. 4, 9 p.m. to 1 a.m. Music by Alliance. adv17-2

Olive Chapter No. 140 Royal Arch Masons, Regular Convocations, Thursday, Oct. 2 at 7:30 p.m.

Olive Lodge No. 156 F&AM Regular Communications Tuesday, Oct. 7 at 7:30 p.m.

Rebekah Lodge No. 130 meets the first and third Tuesday of each month, 7:30 p.m.

Feingold Diet for Hyperactivity group, Oct. 6, 7:30 p.m., at Abbot school, 2670 Sequoia Parkway, Ann Arbor. For information call 665-1317 or contact P. O. Box 2104, Ann Arbor 48106. Group meets first Monday of month.

Need artists for eighth annual holiday festival of arts. Saturday, Nov. 1, Sunday, Nov. 2. Held at Washtenaw County Farm Council Grounds, Saline-Ann Arbor Rd. Anyone interested in participating can call Mary Walters at 429-5788.

Huron Valley Quilting Society, Thursday, Oct. 23, 7 p.m., St. Andrew's Episcopal church, 306 N. Division, Ann Arbor. Election of New Officers, Fashion Show of Quilted Clothing and Home Accessories, and a Speaker on Quilted Clothing. Free to members, \$1.50 donation to visitors.

Ben R. Donaldson Dies Friday at 87

Benjamin Richard Donaldson, 136 Cayanaugh Lake Rd., died Friday, Sept. 26 at St. Joseph Mercy Hospital, Ann Arbor. He was 87 years old.

Mr. Donaldson was born July 18, 1893 in Grand Rapids, the son of Darwin and Emma (Turner) Donaldson, formerly of Dearborn. He later married Gertrude Louise Sackett.

Mr. Donaldson was a member of the Chelsea United Methodist church at the time of his death. He was also a past president of the Ad Craft Club, founder and member of the Book Club of Detroit and many other organizations.

He was a former director of institutional advertising for the Ford Motor Co., and a lecturer on advertising at the University of Michigan.

Mr. Donaldson was known for his impressive and extensive collection of rare and unusual Bibles that number number more than 800. He had been a collector of the historical books since the early 1900's and had examples dating as far back as the 13th century. His collection is kept on open shelves in his cottage on Cavanaugh Lake and it is shared

with community groups, confirmation classes and Biblical scholars visiting from various colleges and universities. His myriad of Bibles, song books and Books of the Bible, make up what is believed to be the finest private collection in the country.

Mr. Donaldson is survived by his wife, Louise; two sons, Wilbur M. of Ohio and Dr. David D. of Massachusetts; one foster daughter, Sosun Kim of Ypsilanti; seven grandchildren; and six great-grandchildren.

Memorial services will be held Sunday, Oct. 5 at 2:30 p.m. at the Chelsea United Methodist church with the Rev. James Craig and the Rev. Marvin McCallum officiating.

Memorials may be made to the American Friend Service Committee in care of the Friends Meeting House, 1420 Hill St., Ann Arbor or to the charity of your choice.

Arrangements were made by the Burghardt-Cole Chelsea Funeral Chapel.

"Important Events in American Labor History" is a publication of the U. S. Department of Labor.

DEATHS

Frank E. Abdon

Dies Tuesday in Saline Evangelical Home at 98
Frank E. Abdon died Tuesday, Sept. 30 at the Saline Evangelical Home. He was 98.

He was born in Greenup, Ky. on Feb. 25, 1882, the son of Henry and Mary (Traylor) Abdon. He married Myrtle May Craft at Greenup, Ky. on Jan. 8, 1902. She preceded him in death on Oct. 31, 1978. At the time of her death, the couple had been married 77 years.

Mr. Abdon had been employed with the New York Central Railroad for a number of years. During World War II, he was employed at the Federal Screw Works.

He is survived by three sons, Robert and Russell of Chelsea and Richard of Dexter; three daughters, Mrs. Floyd (Florence) Gentner and Mrs. Eleanor Wright of Chelsea and Mrs. Carol (Nellie) Pierce of Langsville, O.; 19 grandchildren; 27 great-grandchildren; and seven great-great-grandchildren. Two daughters died in infancy.

Funeral services will be held at 2 p.m. Friday, Oct. 3 at the Staffan Funeral Home with the Rev. Carl W. Schwarm officiating. Burial will follow at Oak Grove Cemetery.

Arthur D. Jones

Former Flint Resident Dies at Methodist Home

Arthur D. Jones, 805 W. Middle St., died Thursday, Sept. 25, at the Chelsea United Methodist Home. He was 80.

He was born on Jan. 31, 1900 in Dugger, Ind., the son of David and Sarah Edwards Jones. The family then moved to Flint, where he married Lenora Wheeler on May 24, 1926.

Mr. Jones was a member of Christ United Methodist church in Burton and the Grand Blatic Lodge, no. 571. He retired in 1965 from the General Motors' Fisher Body Plant at Grand Blanc after 34 years employment there.

He is survived by one son, Frederick Jones of Burton; three grandsons; one granddaughter; eight great-grandchildren; and three sisters, Mrs. Helen Pollard of Florida, Mrs. Lith Campbell of Illinois, and Mrs. Ruth Standly of West Virginia.

Funeral services were held at 10 a.m. Monday, Sept. 29 at the Chelsea United Methodist chapel with the Rev. Ira Wood officiating. At 1:30 p.m., services were conducted by the Rev. Ralph H. Pieper at Christ United Methodist church in Burton. Burial followed at Flint Memorial Park.

Local arrangements were made by the Burghardt-Cole Chelsea Funeral Chapel.

SAVE \$25

on the

MAYTAG

ECONO-MISER

DISHWASHERS

SPECIAL SAVINGS on the New MAYTAG ECONO-MISER WASHERS & DRYERS too!

Limited Time STARTS

SAVE \$25.
MODELS WU300/WC300

Don't Miss Out - Great Savings on

MAYTAG ECONO-MISER DISHWASHERS

- Outclean 'em all on the dual wash regular cycle
- Low Energy Cycle for everyday loads
- Energy Saver Drying Cycle circulates air without heat
- Exclusive Micro-Mesh™ Filter
- 3-level Jetwash System.



Built To Save Energy & Money

MAYTAG ECONO-MISER HEAVY DUTY WASHERS

No. 1 - in long life - in fewer repairs - in lower repair costs - in nationwide preference (Based on a national survey asking consumers which brand of washer they'd like to own)

BUILT TO SAVE ON HOT WATER

LAST CHANCE

CLOSE OUT

ON DISCONTINUED MODEL

Washers Dryers

FACTORY AUTHORIZED CLOSE OUT ON DISCONTINUED MODELS TO MOVE OUT FAST.

Guaranteed Savings During This Sale

MAYTAG ECONO-MISER BIG LOAD DRYERS

- Commercially proven in self service laundries
- Gentle, energy efficient drying for permanent press and all of today's fabrics
- Electronic, Auto-Dry and Time Controls
- Big Load Drum

ENERGY EFFICIENT DRYING

Check the Official Energy Guides

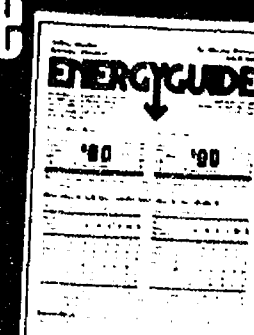

They verify Maytag's low energy costs.

Remember...Nobody Builds 'em Better Than Maytag!

HEYDLAUFF'S

113 N. Main St., Chelsea Ph. 475-1221



Try to beat this

SUPER VALUE FROM RCA

Special one-time offer!



RCA 19" ORIGINAL XL-100 compact color TV

ONLY **\$378*** WHILE THEY LAST!

- RCA's energy efficient XtendedLife chassis - uses only 69 watts average power
- Automatic Color Control and Flesh-tone Correction
- Automatic Fine Tuning (AFT) pinpoints and holds the correct broadcast signal
- RCA's Super Acculine picture tube provides a sharp, lifelike color picture
- Contemporary-styled durable plastic cabinet with walnut-grain finish

RCA 13" ORIGINAL XL-100 Roommate Color TV

Check the features... compare the price!

- RCA's energy efficient XtendedLife chassis
- Automatic Color Control and Flesh-tone Correction
- RCA's Acculine picture tube
- Automatic Fine Tuning



NOW ONLY **\$299***

AVAILABLE AT THESE PARTICIPATING DEALERS

*PRICES OPTIONAL WITH DEALER OFFER EXPIRES SEPTEMBER 30TH, 1980.

GO **GAMBLES**

110 N. Main, Chelsea 475-7472

RCA IS MAKING TELEVISION BETTER AND BETTER.

SUPPLEMENT TO: CHELSEA STANDARD AND ANN ARBOR NEWS

CHELSEA PHARMACY, INC.

101 NO. MAIN ST. CHELSEA, MI.

PHONE: 475-9103

PROMPT COURTEOUS SERVICE

HUDSON VITAMIN SUPER SALE



Hudson with Vioday Iron 100's

Compare Formulas. Compare Prices. No Artificial Preservatives.

BUY ONE \$2.69 FOR

Get The 2nd FREE

Zinc 25 mg. 100's

Hi Potency All-Natural Zinc mineral that is essential for healing, growth and is in more demand when you're under stress. No sugar, no artificial color, no preservatives.

BUY ONE \$2.19 FOR

Get The 2nd

FREE

Buy 1 at Regular Price... Get 2nd FREE

Hudson Stress Formula 600 60's

Hudson Stress Formula 600 is specially formulated to replace water-soluble B-Complex and C Vitamins stress can destroy. No preservatives.

BUY \$5.29 ONE FOR

Get The 2nd

FREE

Ultra Gee Time Release Vitamin C 1000 mg. 60's

Time Release 1000 mg. Vitamin C. Controlled released Vitamin C for extended protection. No sugar, no starch, no artificial color, no preservatives.

BUY \$5.39 ONE FOR

Get The 2nd

FREE

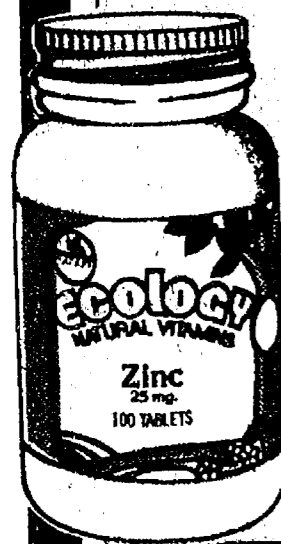
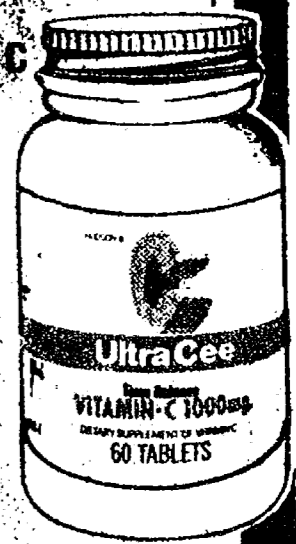

HUDSON VITAMIN C SUPERSALE

VITAMIN C



Vitamin C 250 mg. No sugar, no artificial color, no preservatives.

BUY ONE FOR GET 2nd FOR

100 \$1.79 90¢

250 \$3.79 \$1.90

Vitamin C 500 mg. No sugar, no artificial color, no preservatives.

100 \$2.99 \$1.45

250 \$6.29 \$3.15

Vitamin C 1000 mg. No sugar, no artificial colors, no preservatives.

100 \$5.29 \$2.65

BUY ONE GET ONE HALF PRICE

Super Saver Sale...Stock-Up Now!



Hudson Stress Formula 600

Equivalent to Stresstabs 600/with Iron or 600 with Zinc. Hudson Stress Formula 600/with or 600 with Zinc are specially formulated to replace B-Complex and C. Vitamins stress can deplete. Added iron for a woman's special nutritional needs—and needed Zinc Stress Formula 600/with Iron or 600/with Zinc—60 Tablets. No preservatives.

Buy One For..... **\$5⁹⁹**

Get 2nd For..... **\$2⁸⁰**

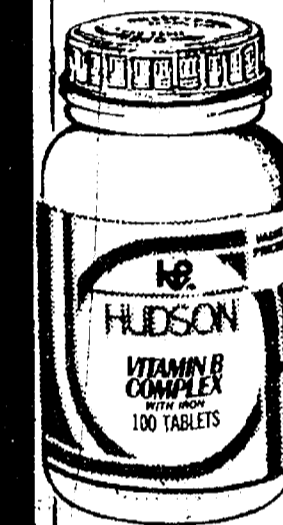

B-COMPLEX with IRON 100's

An essential B-vitamin formula. B-1, B-6, Niacin and other B-Complex Vitamins plus 10 mg. of Iron. No Artificial Preservatives

Buy One For..... **\$3⁶⁹**

Get 2nd For..... **\$1⁸⁵**



VITAMIN B-12 100 mcg. 100's

This popular potency is essential for the normal development of red blood cells. No artificial color. No preservatives.

Buy One For..... **\$3⁴⁹**

Get 2nd For..... **\$1⁷⁵**

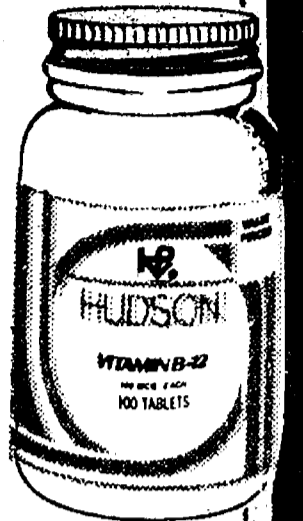

VITAMIN E 1000 I.U. 50's

This Super Potency Vitamin E helps protect the efficiency of Vitamin A and helps your system utilize Vitamin C. Hudson's formula contains no sugar, no starch and no artificial colors.

Buy One For..... **\$7⁹⁷**

Get 2nd For..... **\$3⁹⁹**



ADDITIONAL HUDSON VALUES!

Time Released Vitamin C

Ultra Cee 500 mg. Capsules..... 100 **\$5⁹⁹**

Ultra Cee 1500 mg. Tablets..... 60 **\$6⁹⁹**

Vitamins that are gradually released to give you more vitamin protection for your money.

Chewable Vitamin C

Orange Flavorcee 250 mg..... 100 **\$2⁷⁹**

Orange Flavorcee 500 mg..... 100 **\$4³⁹**

Tasty chewable Vitamin C protection. No artificial preservatives.

B Complex Vitamins

Ceebevim (Equivalent to Albee with C)..... 100 **\$4⁹⁹**

Ultra B-50..... 60 **\$4⁹⁹**

Ultra B-100..... 50 **\$7³⁹**

Essential B-Vitamins in a balanced formula with no sugar, no starch and no artificial preservatives.

Vitamin E

Vitamin E 200 I.U. Water Soluble Capsules..... 100 **\$5³⁹**

Vitamin E 400 I.U. Water Soluble Capsules..... 100 **\$8⁹⁹**

Your body will absorb Vitamin E easier in this water soluble base. No sugar, No starch.

Iron Supplements

Ferrous Sulfate..... 100 **\$2²⁹**

Enteric coated for release in the intestine to reduce the prospect of stomach upset.

SPIDER-MAN CHEWABLE VITAMINS

FREE TABLET BONUS PACKS!

Spider-Man Vitamins for Children. Equivalent to Flintstones & Chocks Bugs Bunny. Tasty chewable vitamins in the shape of America's most popular Superhero—Spider-Man.

Regular—Plus Iron—And New Vitamin C!

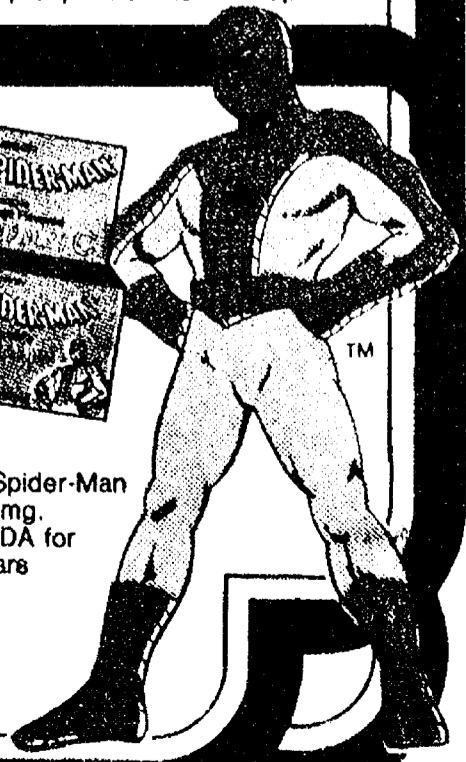

75 Tablets Regular **\$3⁰⁵**

75 Tablets Plus Iron **\$3³⁸**



130 Tablets Regular **\$4³²**

130 Tablets Plus Iron **\$4⁷⁵**



130 Tablets Spider-Man Vitamin C 60 mg. 100% U.S. RDA for children 4 years and older. **\$1⁹⁹**

HUDSON NATURAL VITAMINS

Ecology Natural Vitamins, Minerals and Supplements

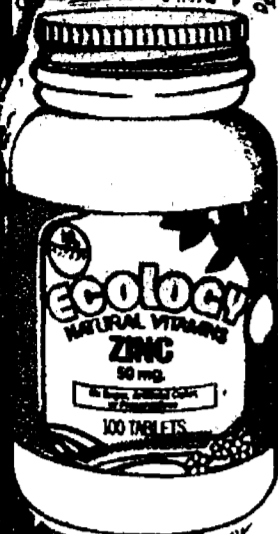

ZINC

50 mg.-100's

High potency all natural Zinc. Zinc is needed for healing growth and sexual development and is in more demand when your body is under stress. No sugar, no artificial color, no preservatives.

Buy One For..... **\$3.09**

Get 2nd For..... **\$1.55**



LECITHIN

18 Grain's-100's

A natural emulsifier of fat in the body. Lecithin contains Choline and inositol which are key B-Complex factors. No sugar, no starch, no artificial color.

Buy One For..... **\$4.49**

Get 2nd For..... **\$2.25**



E-KAPS 400 I.U.

Hudson's most popular natural Vitamin E potency. This all natural capsule contains no sugar, no starch, no artificial color or preservatives.

100's Buy One For..... **\$8.99**

Get 2nd For..... **\$4.50**

50's Buy One For..... **\$4.99**

Get 2nd For..... **\$2.50**

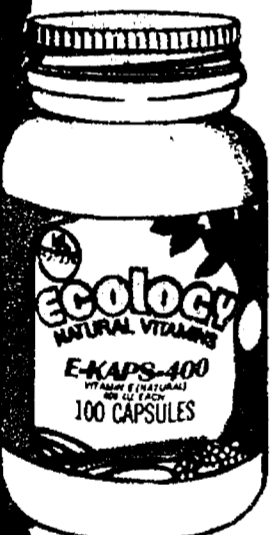

1/2 PRICE SALE
Buy One At Reg. Price
Get 2nd Half Price



GARLIC OIL-100's Capsules

Garlic the all natural digestive aid sealed in an odorless, tasteless, easy-to-swallow capsule.

Buy One For..... **\$2.99**

Get 2nd For..... **\$1.50**

ROSE-HIPS

500 mg. VITAMIN C

Our most popular natural Vitamin C potency. Get the benefits of Rose Hips Vitamin C at these reduced prices. No sugar, no artificial color, no preservatives.

Buy One For..... **\$4.59**

Get 2nd For..... **\$2.30**



ECOLOGY DIETARY SUPPLEMENTS

- Alfalfa 8 grains.....250's **\$2.99**
- Garlic & Parsley Tablets.....100's **\$2.99**
- Ginseng 250 mg.....50's **\$5.49**
- High Protein Wafers.....100's **\$2.99**
- PapayaPapainAntacidTablets100's **\$2.99**

ECOLOGY VITAMIN A

- Vitamin A 10,000 I.U. Capsules100's **\$2.59**
- Vitamin A 25,000 I.U. Capsules100's **\$3.59**
- Vitamin A&D Capsules.....100's **\$2.49**
- Cod Liver Oil Capsules.....100's **\$2.99**

ECOLOGY MINERALS

- Bone Meal 10 Grain Tablets...250's **\$2.99**
- Bone Meal with A&D, RBM Tablets...100's **\$1.99**
- Calcium with D Wafers.....100's **\$1.99**
- Chelated Zinc.....100's **\$3.29**
- Dolomite Tablets.....100's **\$1.59**
- Dolomite with A&D.....100's **\$1.69**
- Kelp Tablets.....250's **\$1.99**
- Magnesium Tablets.....100's **\$4.19**
- Oyster Calcium Tablets.....100's **\$2.99**
- Potassium Tablets.....100's **\$3.09**
- Zinc 10 mg. Tablets.....100's **\$1.99**

ECOLOGY VITAMIN C

- Vitamin C 100 mg. Rose Hips...100's **\$2.19**
- Vitamin C 250 mg. Rose Hips...100's **\$3.89**
- Vitamin C 1000 mg. Rose Hips...100's **\$6.89**

ECOLOGY VITAMIN E

- E-Kaps 100 I.U. Capsules.....100's **\$3.79**
- E-Kaps 200 I.U. Capsules.....100's **\$5.79**
- E-Kaps 1000 I.U. Capsules....100's **\$10.99**
- Wheat Germ Oil Capsules 20 minins..100's **\$5.49**

OTHER ECOLOGY PRODUCTS

- Vitamin B-Complex Tablets...100's **\$3.99**
- Brewer's Yeast 7 1/2 Grain Tablets...500's **\$4.29**

- Desiccated Liver with B-12 Tablets. 100's **\$2.99**
- Hi-Po-Vites Tablets.....200's **\$13.99**

- Lecithin Granules.....8 oz. **\$4.99**

HUDSON EXCLUSIVE FORMULAS

Buy One Get the 2nd for HALF PRICE!



DUO-KAPS
100 TABLETS

BUY ONE FOR
\$4.99
GET 2nd FOR
\$2.50

Give Your 27 Nutrients in One Tablet.

A well-balanced formula that includes whole dried yeast and brewer's yeast.

Each tablet contains: Vitamin A, 10,000 I.U.; Vitamin D, 400 I.U.; Vitamin B-1, 10 mg.; Vitamin B-2, 2 mg.; Vitamin B-6, 0.5 mg.; Vitamin B-12, 2 mcg.; Biotin, 5 mcg.; Nicotinamide, 10 mg.; Calcium Pantothenate, 20 mg.; Inositol, 100 mg.; Choline Bitartrate, 150 mg.; Betaine Hydrochloride, 25 mg.; p-Amino Benzoic Acid, 15 mg.; Rutin, 5 mg.; Citrus Bioflavonoids, 15 mg.; Biotin, 1 mcg.; Desiccated Liver, 50 mg.; Bone Meal, 162 mg.; Iron Gluconate, 50 mg.; Copper gluconate, 0.25 mg.; Magnesium Gluconate, 7.2 mg.; Manganese Gluconate, 6.15 mg.; Zinc Gluconate, 2.2 mg.; Potassium Iodine, 0.1 mg.; Calcium, 63.5 mg.; Phosphorus, 24.3 mg.; Alfalfa Watercress Parsley, Kelp, Lecithin used as excipients.



THERAVIM
100's TABLETS

BUY ONE FOR
\$7.29
GET 2nd FOR
\$3.65

21 Essential Nutrients in One Powerful Formula.

Each tablet contains: Vitamin A, 10,000 I.U.; Vitamin D, 400 I.U.; Vitamin B-1, 10 mg.; Vitamin B-6, 5 mg.; Vitamin B-12, 10 mcg.; Nicotinamide, 10 mg.; Calcium Pantothenate, 20 mg.; Biotin, 10 mcg.; Vitamin C, 300 mg.; Bioflavonoids, 10 mg.; Vitamin E, 50 I.U.; Calcium, 23 mg.; Phosphorus, 18 mg.; Iron, 15 mg.; Potassium, 5 mg.; Copper, 2 mg.; Manganese, 1 mg.; Magnesium, 65 mg.; Zinc, 15 mg.

No Sugar
No Preservatives



HI-PO-VITES

100's
Buy 1 For..... **\$8.09**
Get 2nd For..... **\$4.05**
60's
Buy 1 For..... **\$4.89**
Get 2nd For..... **\$2.45**

An all natural formula containing 31 high potency vitamins, minerals and nutrients. Each tablet contains:

Vitamin A 10,000 I.U., Vitamin D, 400 I.U. (B-1), 25 mg. Riboflavin, B-2 25 mg. Cobalamin Conc. B-12, 50 mg. Vitamin C 160 mg., B-6, 15 mg. Nicotinamide, 50 mg. Calcium Pantothenate, 12.5 mg. Vitamin E 12.5 I.U. Choline Bitartrate, 150 mg. Betaine Hydrochloride, 25 mg. p-Amino Benzoic Acid, 15 mg. Rutin, 5 mg. Citrus Bioflavonoids, 15 mg. Biotin 1 mcg. Desiccated Liver 50 mg. Bone Meal, 162 mg. Iron Gluconate, 50 mg. Copper gluconate, 0.25 mg. Magnesium Gluconate, 7.2 mg. Manganese Gluconate, 6.15 mg. Zinc Gluconate, 2.2 mg. Potassium Iodine, 0.1 mg. Calcium, 63.5 mg. Phosphorus, 24.3 mg. Alfalfa Watercress Parsley, Kelp, Lecithin used as excipients.

No Sugar - No Preservatives



COMPREVITES-EC

100's
Buy 1 For..... **\$9.79**
Get 2nd For..... **\$4.90**
60's
Buy 1 For..... **\$4.99**
Get 2nd For..... **\$2.50**

Contains 27 natural and organic vitamins, minerals and nutrients.

Vitamin A, 10,000 I.U., Vitamin D, 400 I.U., Vitamin B-1, 25 mg. Riboflavin B-2 25 mg. Cobalamin Conc. B-12 50 mcg. Vitamin C 300 mg. B-6, 15 mg. Nicotinamide, 50 mg. Calcium Pantothenate, 12.5 mg. Vitamin E, 100 I.U. Choline Bitartrate, 150 mg. Betaine Hydrochloride, 25 mg. p-Amino Benzoic Acid, 15 mg. Rutin, 5 mg. Citrus Bioflavonoids, 15 mg. Biotin, 1 mcg. Desiccated Liver, 50 mg. Bone Meal, 162 mg. Iron Gluconate, 50 mg. Copper gluconate, 0.25 mg. Magnesium Gluconate, 7.2 mg. Manganese Gluconate, 6.15 mg. Zinc Gluconate, 2.2 mg. Potassium Iodine, 0.1 mg. Calcium, 63.5 mg. Phosphorus, 24.3 mg. Alfalfa Watercress Parsley, Kelp, Lecithin used as excipients.

Stock Your Medicine Cabinet with Hudson Comparables

BUY 1 GET 1 FREE

Compare Formulas. Compare Prices.

SINUGEN

Fast sinus relief
Compare to SINUTABS
100's

Buy One For..... **\$5.49**

Get the 2nd

FREE

ALLERFORM

Hay fever allergy relief
Compare to ALLEREST⁽¹⁾
48's

Buy One For..... **\$2.29**

Get the 2nd

FREE

SUPRES

Timed Released Cold Capsules
The timed released decongestant
for "all day" relief
Compare to CONTAC⁽²⁾
10's

Buy One For..... **\$1.29**

Get the 2nd

FREE

MOLATOC

For Relief of Constipation
The doctor recommended formula
Compare to COLACE
60's

Buy One For..... **\$4.29**

Get the 2nd

FREE

Hudson Everyday Low Prices....

SAVE YOU MONEY!



HUDSON PRODUCT	COMPARE TO	SIZE	ONLY!
Buffered Aspirin	Bufferin	100's	\$1.79
Sudoprin	(4) Tylenol/Datril	100's	\$1.99
Quality Aspirin	Bayer Aspirin	200's	\$1.89
Pertoc	Coricidin ⁽³⁾	100's	\$2.99
Regacillum	Metamucil	14 oz.	\$3.79
Bacitracin Ointment	Baciquent	1 oz.	\$1.79
Gelatin Capsules		100's	\$3.49

© 1980 Hudson Pharmaceutical Corp.; A Cadence Company

Offer Expires November 15, 1980.

(1) Registered trademark of Pennwalt Corp.

(2) Registered trademark of Monley & James Laboratories.

(3) Registered trademarks of Schering Corporation

(4) Registered trademark of McNeill Laboratories